

Percent of First Trimester Onset of Prenatal Care California vs. Los Angeles County, 1990 - 1999

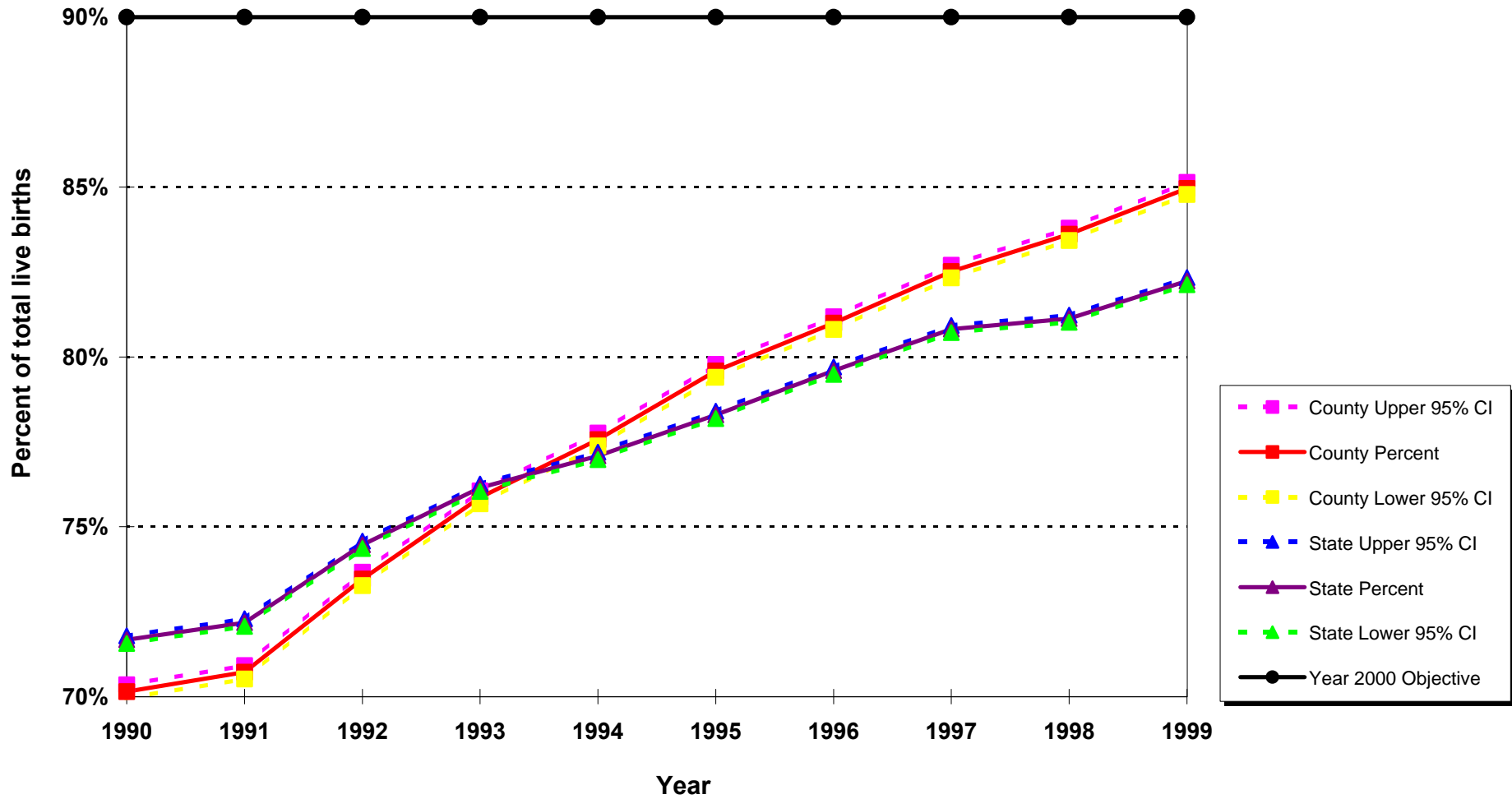

Year 2000 Objective: Increase to at least 90 percent the proportion of all pregnant women who receive prenatal care in the first trimester of pregnancy.

Note: This measure (based on natality statistics) excludes the prenatal care experiences of all women whose pregnancies did not result in live births.

Source: 1990-1999 birth records from California Department of Health Services, Center for Health Statistics