

Live Births

TITLE V INDICATOR TEMPLATE

INDICATOR: Crude Birth Rate

DEFINITION: The number of live births per 1,000 total population

NUMERATOR: The number of live births, by place of residence, in a calendar year

DENOMINATOR: The total population, by place of residence, in a calendar year

HEALTHY PEOPLE 2010 OBJECTIVE:

None

RISK FACTORS: Not applicable

Year	California				Los Angeles County			
	Total Live Births		95% Confidence Interval		Total Live Births		95% Confidence Interval	
	Number	Rate	Lower	Upper	Number	Rate	Lower	Upper
1998	521,265	15.9	15.8	15.9	158,604	17.1	17.0	17.2
1999	518,073	15.5	15.5	15.5	156,153	16.6	16.5	16.7
2000	531,285	15.6	15.5	15.6	157,391	16.4	16.4	16.5
2001	527,371	15.2	15.1	15.2	153,523	15.8	15.7	15.8
2002	529,245	15.0	14.9	15.0	151,167	15.3	15.2	15.3
2003	540,827	15.0	15.0	15.1	152,192	15.1	15.1	15.2
2004	544,685	14.9	14.9	15.0	151,504	14.9	14.8	15.0
2005	548,700	14.8	14.8	14.9	150,377	14.7	14.6	14.8
2006	562,157	15.0	15.0	15.1	151,837	14.8	14.7	14.9
2007	566,137	15.0	14.9	15.0	151,813	14.7	14.6	14.8

Denominator: Total Population		
Year	California	LA County
1998	32,862,956	9,265,805
1999	33,418,581	9,394,314
2000	34,105,437	9,578,960
2001	34,789,735	9,747,138
2002	35,397,005	9,910,245
2003	35,994,731	10,046,518
2004	36,525,947	10,152,410
2005	36,957,436	10,216,326
2006	37,380,870	10,262,451
2007	37,810,582	10,323,161

Sources: California Department of Public Health, Center for Health Statistics, OHIR Vital Statistics Section, 1998-2007.

Denominator data: California Department of Finance, "Race/Ethnic Population with Age and Sex Detail, 1990-1999", Sacramento, California, May, 2004.

Denominator data: California Department of Finance, "Race/Ethnic Population with Age and Sex Detail, 2000-2050", Sacramento, California, July 2007.

Live Births per 1,000 Total Population California vs. Los Angeles County, 1998-2007

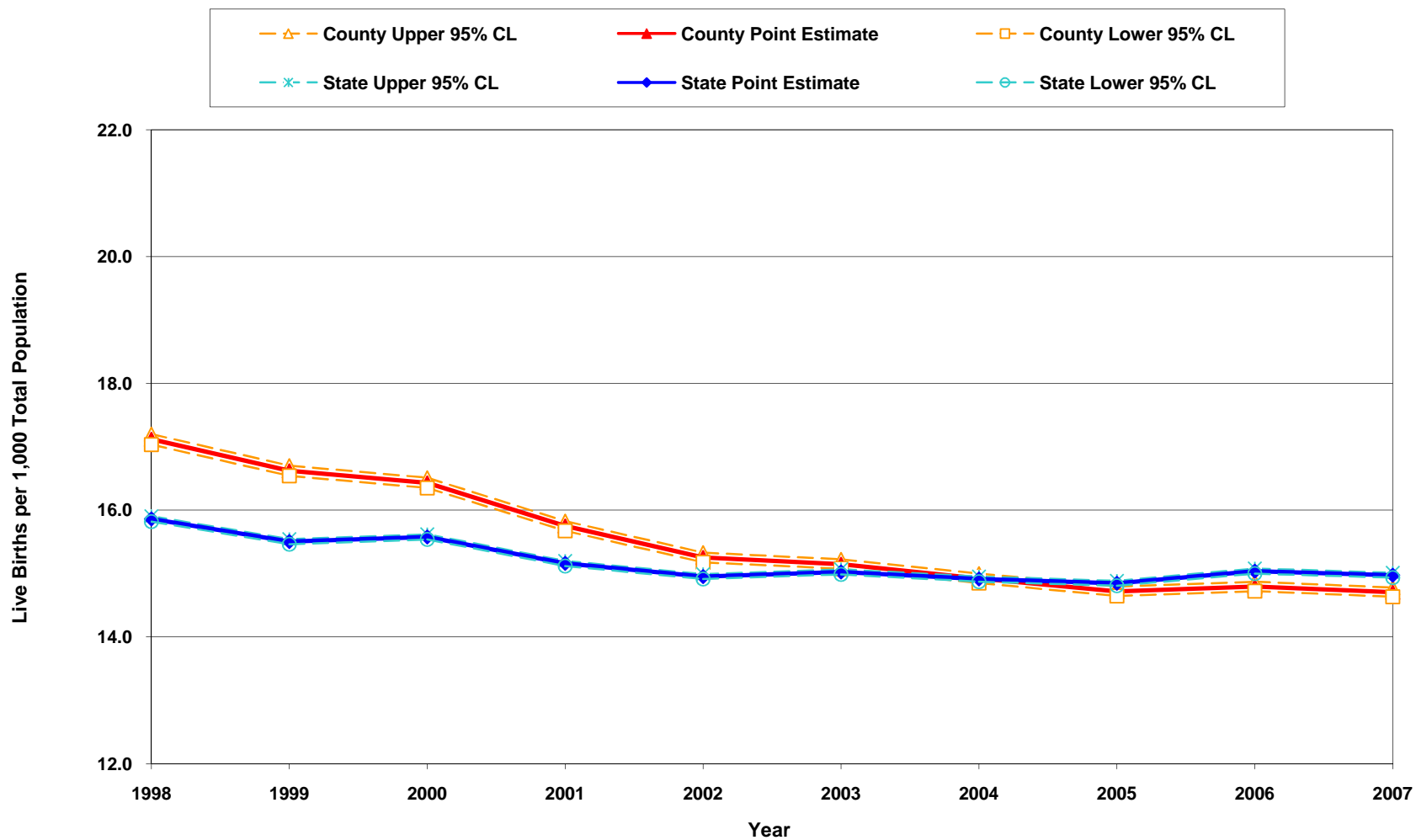

Sources: California Department of Public Health, Center for Health Statistics, OHIR Vital Statistics Section, 1998-2007.

Denominator data: California Department of Finance, "Race/Ethnic Population with Age and Sex Detail, 1990-1999", Sacramento, California, May, 2004.

Denominator data: California Department of Finance, "Race/Ethnic Population with Age and Sex Detail, 2000-2050", Sacramento, California, July 2007.

TITLE V INDICATOR TEMPLATE

INDICATOR: Percent of Total Live Births by Mother's Race/Ethnicity, 2007

DEFINITION: The percent of total live births for selected race/ethnic groups

NUMERATOR: Number of live births, by mother's race/ethnicity, by place of residence, in a calendar year

DENOMINATOR: Total number of live births, by place of residence, in a calendar year

HEALTHY PEOPLE 2010 OBJECTIVE: None

RISK FACTORS: Not applicable

Mother's Race/Ethnicity	2007 California				2007 LA County			
	Live Births		95% Confidence Interval		Live Births		95% Confidence Interval	
	Number	Percent	Lower	Upper	Number	Percent	Lower	Upper
African American	29,479	5.2	5.1	5.3	11,406	7.5	7.4	7.6
Asian*	66,234	11.7	11.6	11.8	17,186	11.3	11.2	11.5
Hispanic	296,917	52.4	52.3	52.6	95,686	63.0	62.8	63.3
Native American	2,012	0.4	0.3	0.4	236	0.2	0.1	0.2
Pacific Islander	2,608	0.5	0.4	0.5	583	0.4	0.4	0.4
White	159,431	28.2	28.0	28.3	25,758	17.0	16.8	17.2
Other	0	0.0	0.0	0.0	156	0.1	0.1	0.1
Unknown	0	0.0	0.0	0.0	802	0.5	0.5	0.6
Total	566,137	100.0	100.0	100.0	151,813	100.0	100.0	100.0

Denominator: Total Live Births 2007	
California	LA County
566,137	151,813
566,137	151,813
566,137	151,813
566,137	151,813
566,137	151,813
566,137	151,813
566,137	151,813
566,137	151,813
566,137	151,813
566,137	151,813

Note: * Filipinos are included with Asians.

Source: California Department of Public Health, Center for Health Statistics, OHIR Vital Statistics Section, 2007.

**Percent of Total Live Births by Mother's Race/Ethnicity
California vs. Los Angeles County, 2007**

California Live Births

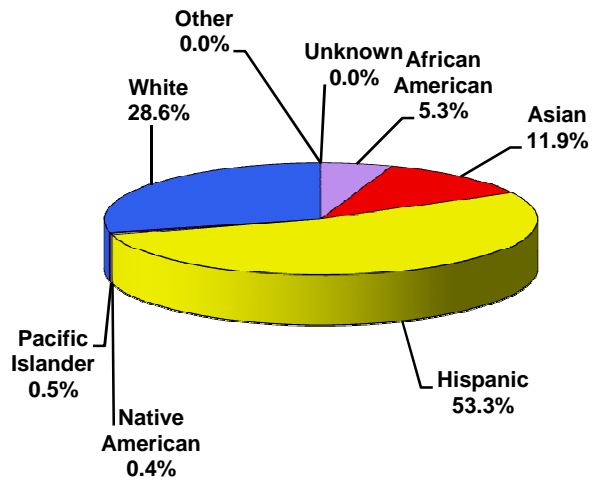

Los Angeles County Live Births

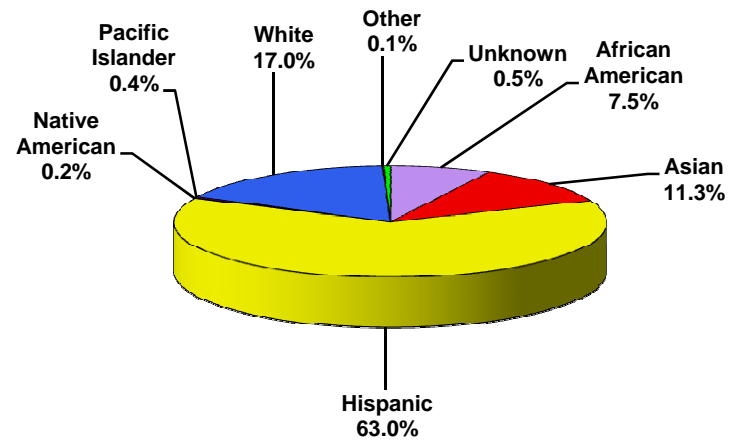

Note: Filipinos are included with Asians.

Source: California Department of Public Health, Center for Health Statistics, OHIR Vital Statistics Section, 2007.

TITLE V INDICATOR TEMPLATE

INDICATOR: Percent of Total Live Births by Mother's Race/Ethnicity, 1998-2007

DEFINITION: The percent of total live births for selected race/ethnic groups over time

NUMERATOR: Number of live births, by mother's race/ethnicity, by place of residence, in a calendar year

DENOMINATOR: Total number of live births, by place of residence, in a calendar year

HEALTHY PEOPLE 2010 OBJECTIVE:
None

RISK FACTORS: Not applicable

California Live Births															
Year	African American		Asian*		Hispanic		Native American		Pacific Islander		White		Other/Unknown		Total Births
	Number	Percent	Number	Percent	Number	Percent	Number	Percent	Number	Percent	Number	Percent	Number	Percent	Number
1998	35,200	6.8	53,855	10.3	247,796	47.5	2,587	0.5	2,818	0.5	176,598	33.9	3,548	0.6	521,265
1999	34,136	6.6	52,718	10.2	249,253	48.1	2,501	0.5	2,840	0.5	172,108	33.2	3,029	0.7	518,073
2000	32,302	6.1	54,206	10.2	257,958	48.6	1,975	0.4	2,376	0.4	168,406	31.7	3,138	0.6	531,285
2001	32,469	6.2	58,876	11.2	260,996	49.5	2,229	0.4	2,832	0.5	166,772	31.6	3,479	0.6	527,371
2002	31,381	5.9	58,594	11.1	263,023	49.7	2,261	0.4	2,905	0.5	164,581	31.1	4,400	0.7	529,245
2003	30,918	5.7	60,694	11.2	269,691	49.9	2,294	0.4	2,722	0.5	166,249	30.7	5,980	0.8	540,827
2004	30,469	5.6	62,973	11.6	275,188	50.5	2,353	0.4	2,857	0.5	162,210	29.8	7,946	1.1	544,685
2005	30,538	5.6	63,334	11.5	282,823	51.5	2,421	0.4	2,868	0.5	159,235	29.0	7,481	1.5	548,700
2006	31,898	5.7	64,569	11.5	293,276	52.2	2,484	0.4	2,862	0.5	158,228	28.1	8,840	1.4	562,157
2007	29,479	5.2	66,234	11.7	296,917	52.4	2,012	0.4	2,608	0.5	159,431	28.2	9,456	1.6	566,137

Note: * Filipinos are included with Asians.

Source: California Department of Public Health, Center for Health Statistics, OHIR Vital Statistics Section, 1998-2007.

TITLE V INDICATOR TEMPLATE

INDICATOR: Percent of Total Live Births by Mother's Race/Ethnicity, 1998-2007 (continued)

Los Angeles County Live Births															
Year	African American		Asian*		Hispanic		Native American		Pacific Islander		White		Other/Unknown		Total Births
	Number	Percent	Number	Percent	Number	Percent	Number	Percent	Number	Percent	Number	Percent	Number	Percent	Number
1998	14,530	9.0	14,943	9.2	100,228	61.9	304	0.2	611	0.4	31,072	19.2	348	0.2	162,036
1999	14,246	9.0	14,304	9.0	98,074	61.8	262	0.2	664	0.4	30,621	19.3	433	0.3	158,604
2000	13,724	8.8	14,397	9.2	97,103	62.2	270	0.2	653	0.4	29,514	18.9	492	0.3	156,153
2001	13,468	8.6	15,766	10.0	97,719	62.1	248	0.2	635	0.4	29,094	18.5	461	0.3	157,391
2002	12,671	8.3	14,920	9.7	96,288	62.7	253	0.2	617	0.4	28,179	18.4	595	0.4	153,523
2003	11,973	7.9	15,301	10.1	94,742	62.7	253	0.2	623	0.4	27,674	18.3	601	0.4	151,167
2004	11,849	7.8	15,749	10.3	95,070	62.5	212	0.1	577	0.4	28,060	18.4	675	0.4	152,192
2005	11,459	7.6	15,850	10.5	94,780	63.0	233	0.2	603	0.4	26,569	17.7	883	0.6	150,377
2006	11,531	7.6	16,114	10.6	96,490	63.5	235	0.2	551	0.4	26,279	17.3	637	0.4	151,837
2007	11,406	7.5	17,186	11.3	95,686	63.0	236	0.2	583	0.4	25,758	17.0	958	0.6	151,813

Note: * Filipinos are included with Asians.

Source: California Department of Public Health, Center for Health Statistics, OHIR Vital Statistics Section, 1998-2007.

Percent of Total Live Births by Mother's Race/Ethnicity California, 1998-2007

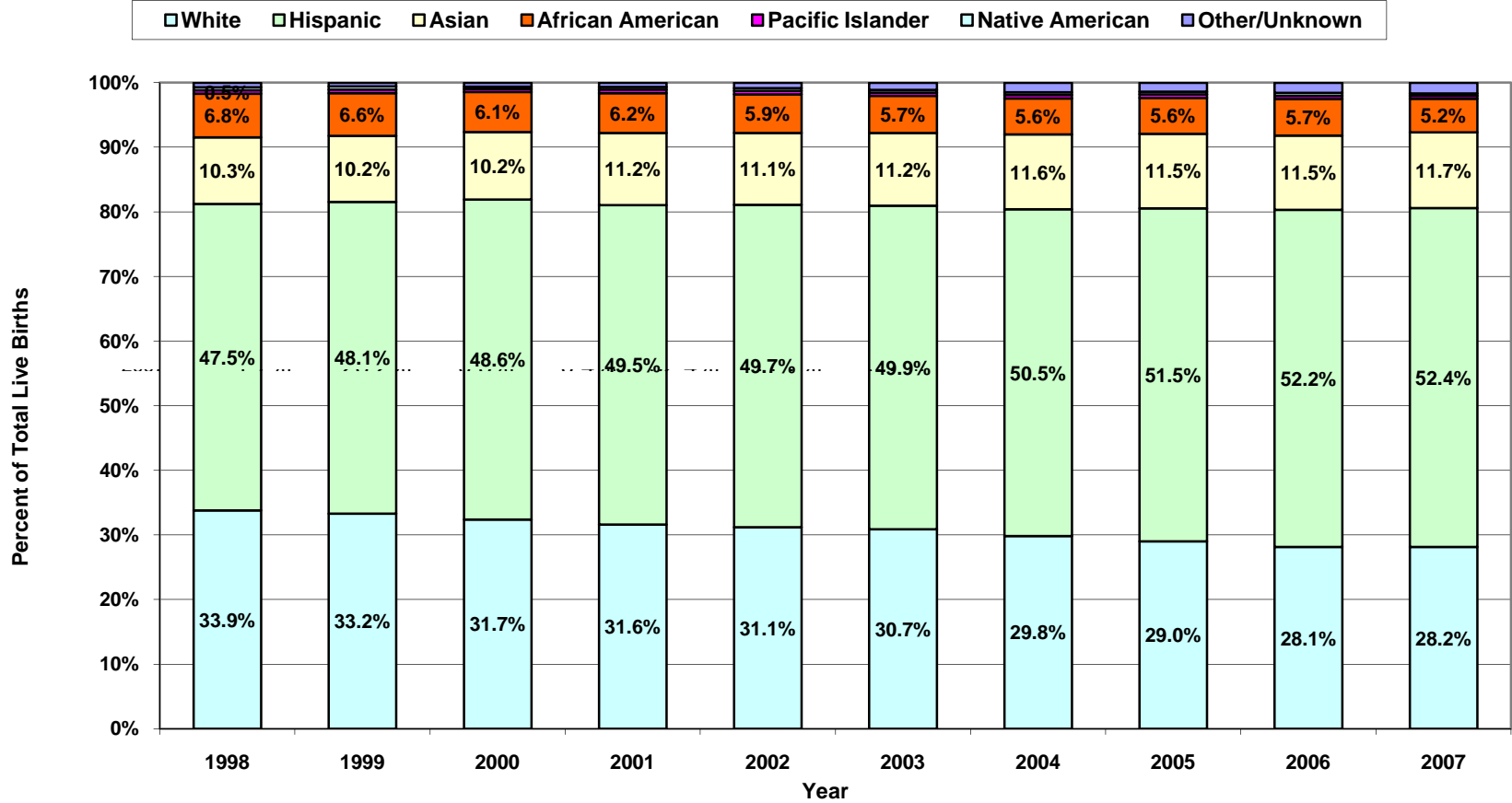

Note: * Filipinos are included with Asians.

Source: California Department of Public Health, Center for Health Statistics, OHIR Vital Statistics Section, 1998-2007.

Percent of Total Live Births by Mother's Race/Ethnicity Los Angeles County, 1998-2007

■ White
 ■ Hispanic
 ■ Asian
 ■ African American
 ■ Pacific Islander
 ■ Native American
 ■ Other/Unknown

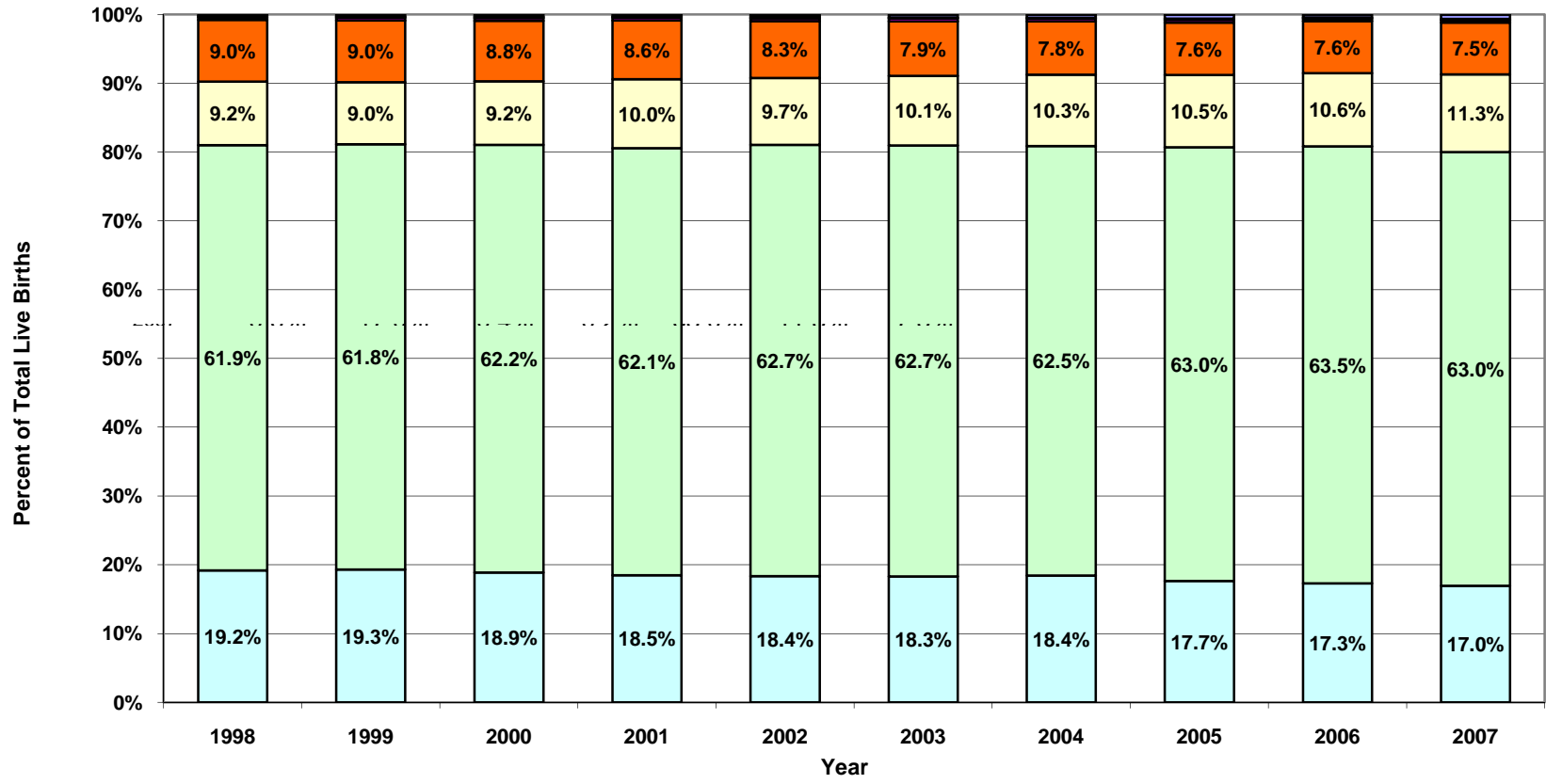

Note: * Filipinos are included with Asians.

Source: California Department of Public Health, Center for Health Statistics, OHIR Vital Statistics Section, 1998-2007.

**Live Births per 1,000 Population by Mother's Race/Ethnicity
Los Angeles County, 2007**

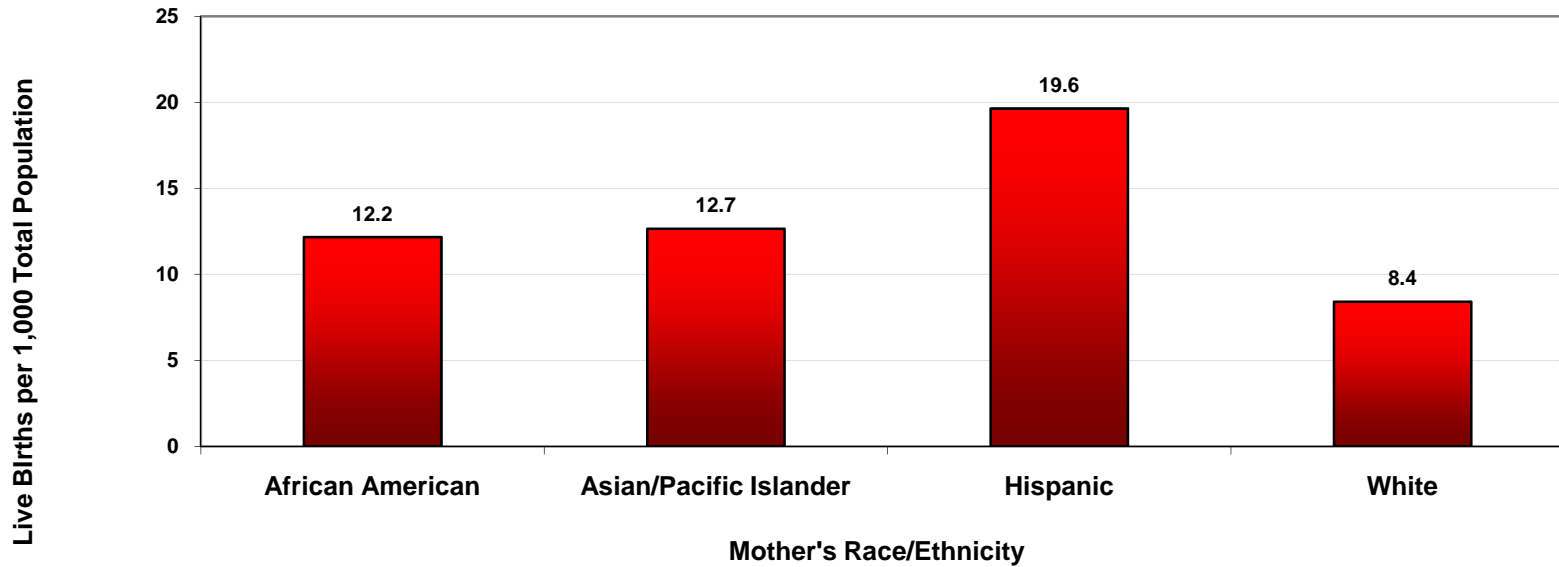

Los Angeles County, 2007				
Mother's Race/Ethnicity	Live Births		95% Confidence Interval	
	Number	Rate	Lower	Upper
African American	10,858	12.2	11.9	12.4
Asian/Pacific Islander	17,282	12.7	12.5	12.8
Hispanic	95,686	19.6	19.5	19.8
Native American	191	6.3	5.4	7.2
White	25,137	8.4	8.3	8.5
Two or More Races	1,717	9.7	9.2	10.1
Total	151,813	14.7	14.6	14.8

Total Population
891,788
1,366,017
4,870,855
30,240
2,987,008
177,253
10,323,161

Note: The number of live births that were categorized as 'Other/Unknown' were 626.

Source: California Department of Public Health, Center for Health Statistics, OHIR Vital Statistics Section, 2007.

Denominator data: California Department of Finance, "Race/Ethnic Population with Age and Sex Detail, 2000-2050", Sacramento, California, July 2007.

**Percent of Total Live Births by Service Planning Area (SPA)
Los Angeles County, 2007**

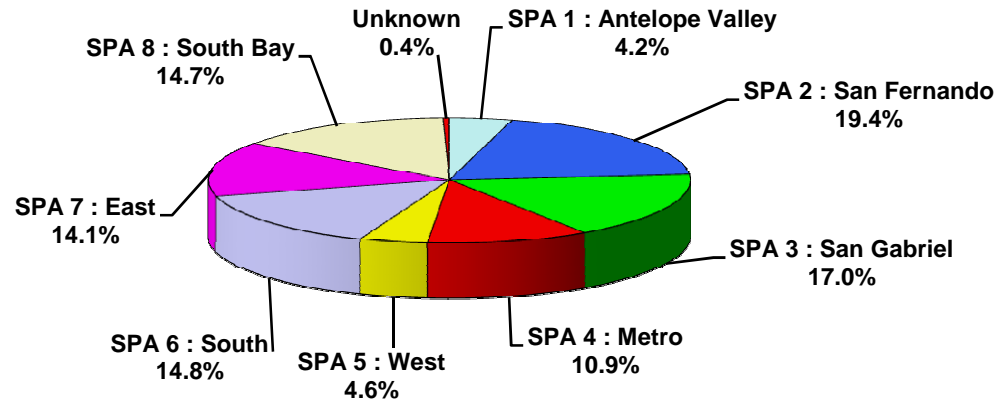

Los Angeles County, 2007				
Service Planning Area (SPA)	Live Births		95% Confidence Interval	
	Number	Percent	Lower	Upper
SPA 1 : Antelope Valley	6,366	4.2	4.1	4.3
SPA 2 : San Fernando	29,445	19.4	19.2	19.6
SPA 3 : San Gabriel	25,757	17.0	16.8	17.2
SPA 4 : Metro	16,550	10.9	10.7	11.1
SPA 5 : West	6,923	4.6	4.5	4.7
SPA 6 : South	22,521	14.8	14.7	15.0
SPA 7 : East	21,371	14.1	13.9	14.3
SPA 8 : South Bay	22,254	14.7	14.5	14.8
Unknown	626	0.4	0.4	0.4
Total	151,813	100.0	100.0	100.0

Note: The mothers' residential zip codes were used to allocate live births to corresponding SPA. SPA corresponding to each zip code (published in 2003) were designated using the zip code centroids. Published statistics based on other corresponding tables may vary when compared. Records that cannot be assigned to any SPA are classified as 'Unknown'.

Source: California Department of Public Health, Center for Health Statistics, OHIR Vital Statistics Section, 2007.

**Percent of Total Live Births by Mother's Age
Los Angeles County, 2007**

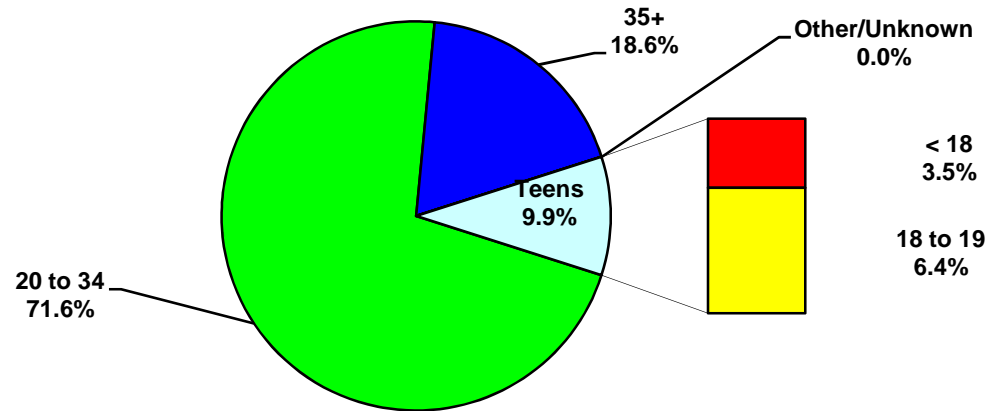

Los Angeles County, 2007				
Mother's Age	Live Births		95% Confidence Interval	
	Number	Percent	Lower	Upper
< 18	5,289	3.5	3.4	3.6
18 to 19	9,643	6.4	6.2	6.5
20 to 34	108,700	71.6	71.4	71.8
35+	28,164	18.6	18.4	18.7
Other/Unknown	17	0.0	0.0	0.0
Total	151,813	100.0	100.0	100.0

Source: California Department of Public Health, Center for Health Statistics, OHIR Vital Statistics Section, 2007.

**Percent of Total Live Births by Parity
Los Angeles County, 2007**

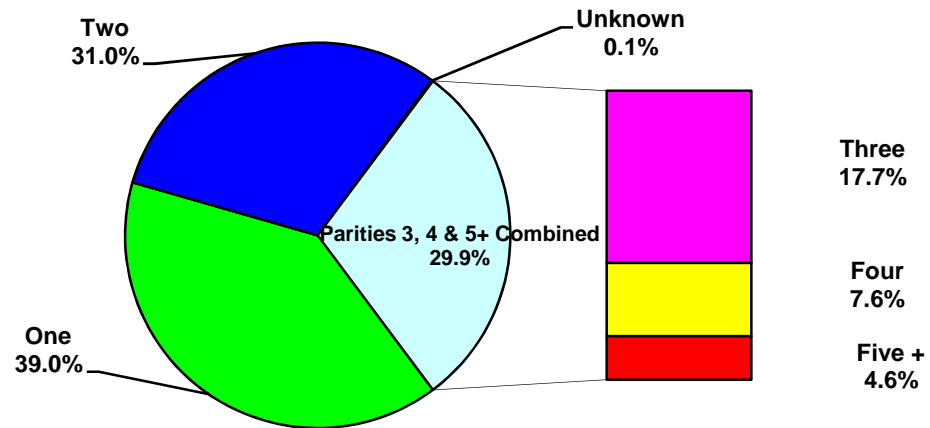

Los Angeles County, 2007				
Parity	Live Births		95% Confidence Interval	
	Number	Percent	Lower	Upper
1	60,161	39.6	39.4	39.9
2	46,471	30.6	30.4	30.8
3	26,743	17.6	17.4	17.8
4	11,438	7.5	7.4	7.7
5+	6,774	4.5	4.4	4.6
Unknown	226	0.1	0.1	0.2
Total	151,813	100.0	100.0	100.0

Note: Parity = number of pregnancies resulting in live births to a woman.

Source: California Department of Public Health, Center for Health Statistics, OHIR Vital Statistics Section, 2007.

**Percent of Total Live Births by Mother's Trimester Prenatal Care (PNC) Began
Los Angeles County, 2007**

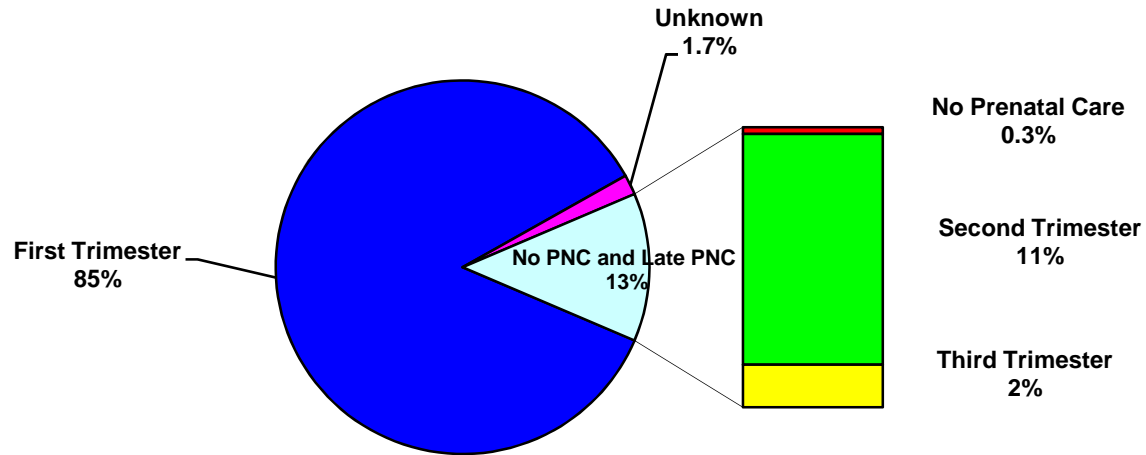

Los Angeles County, 2007				
Mother's Trimester Prenatal Care Began	Live Births		95% Confidence Interval	
	Number	Percent	Lower	Upper
No Prenatal Care	482	0.3	0.3	0.3
First	129,741	85.5	85.3	85.6
Second	16,013	10.5	10.4	10.7
Third	2,957	1.9	1.9	2.0
Unknown	2,620	1.7	1.7	1.8
Total	151,813	100.0	100.0	100.0

Year 2010 Objective: Increase the proportion of pregnant women who receive prenatal care in the first trimester of pregnancy to 90 percent of live births.

Note: "Trimester Prenatal Care (PNC) Began" excludes the prenatal care experiences of all women whose pregnancies did not result in a live birth.

Source: California Department of Public Health, Center for Health Statistics, OHIR Vital Statistics Section, 2007.

**Percent of Total Live Births by Adequacy of Prenatal Care Utilization Index
Los Angeles County, 2007**

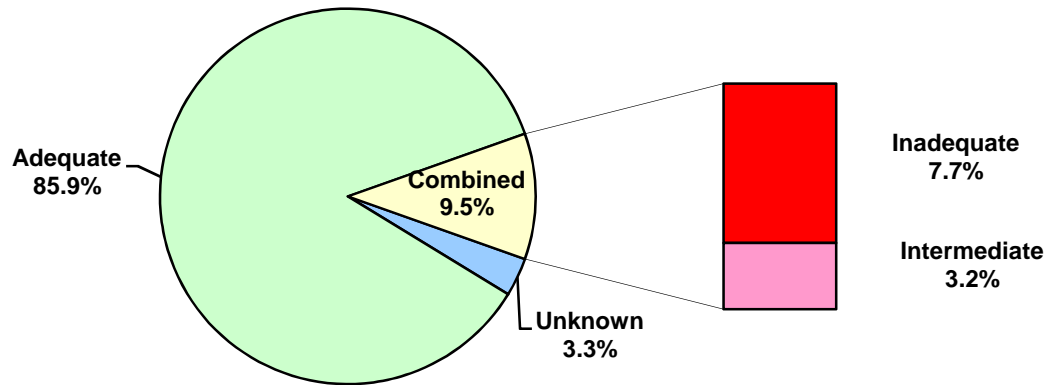

Los Angeles County, 2007				
Adequacy of Prenatal Care Utilization Index	Live Births		95% Confidence Interval	
	Number	Percent	Lower	Upper
Adequate	130,333	85.9	85.7	86.0
Intermediate	4,821	3.2	3.1	3.3
Inadequate	11,621	7.7	7.5	7.8
Unknown	5,038	3.3	3.2	3.4
Total	151,813	100.0	100.0	100.0

Year 2010 Objective: Increase the proportion of pregnant women who receive early and adequate prenatal care to 90 percent of live births.

Note: The APNCU Index measures prenatal care utilization, which includes consideration of the month prenatal care began and the number of prenatal care visits during the time mothers actually received prenatal care. This utilization index is based on the recommendations established by the American College of Obstetrics and Gynecologists (ACOG). Appendix A contains the specific criteria for timing and number of prenatal care visits that are used to assign adequacy categories.

Source: California Department of Public Health, Center for Health Statistics, OHIR Vital Statistics Section, 2007.

**Percent of Total Live Births by Source of Payment for Prenatal Care (PNC)
Los Angeles County, 2007**

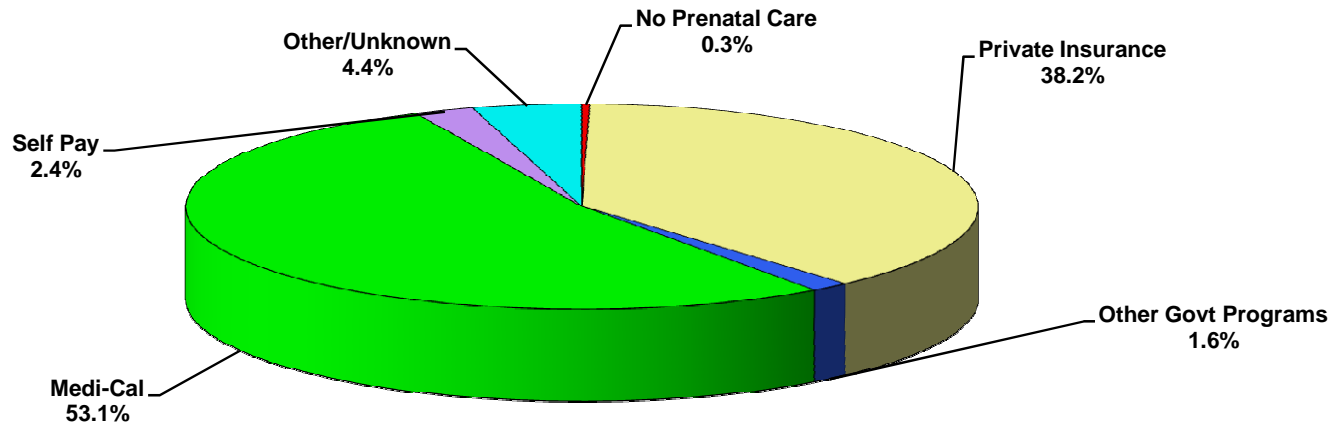

Los Angeles County, 2007				
Source of Payment for Prenatal Care	Live Births		95% Confidence Interval	
	Number	Percent	Lower	Upper
No Prenatal Care	482	0.3	0.3	0.3
Private Insurance	57,928	38.2	37.9	38.4
Other Govt Programs	2,391	1.6	1.5	1.6
Medi-Cal	80,578	53.1	52.8	53.3
Self Pay	3,687	2.4	2.4	2.5
Other/Unknown	6,747	4.4	4.3	4.5
Total	151,813	100.0	100.0	100.0

Source: California Department of Public Health, Center for Health Statistics, OHIR Vital Statistics Section, 2007.

**Percent of Total Live Births by Type of Birth
Los Angeles County, 2007**

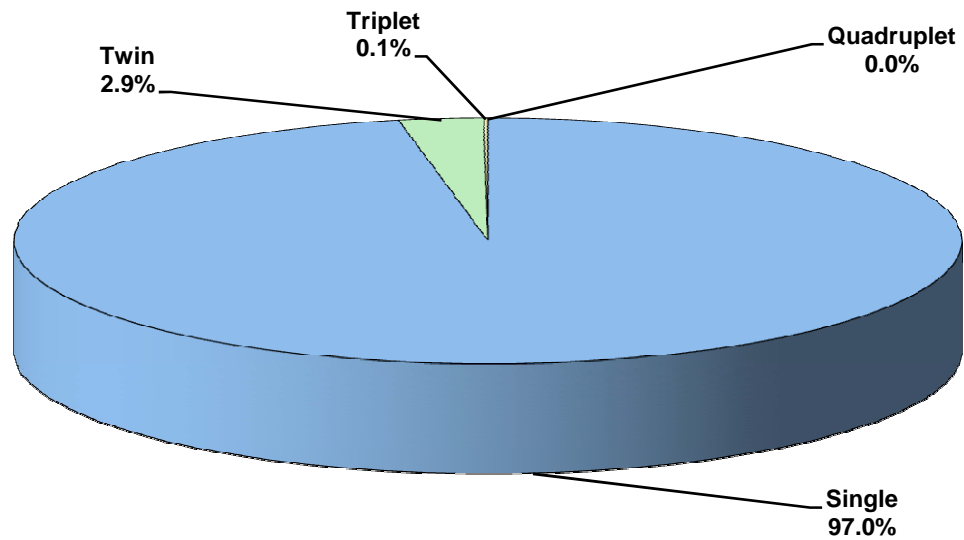

Los Angeles County, 2007				
Birth Type	Live Births		95% Confidence Interval	
	Number	Percent	Lower	Upper
Single	147,233	97.0	96.9	97.1
Twin	4,375	2.9	2.8	3.0
Triplet	197	0.1	0.1	0.1
Quadruplet	8	0.0	0.0	0.0
Total	151,813	100.0	100.0	100.0

Source: California Department of Public Health, Center for Health Statistics, OHIR Vital Statistics Section, 2007.

**Percent of Total Live Births
by Birthweight and by Mother's Race/Ethnicity
Los Angeles County, 2007**

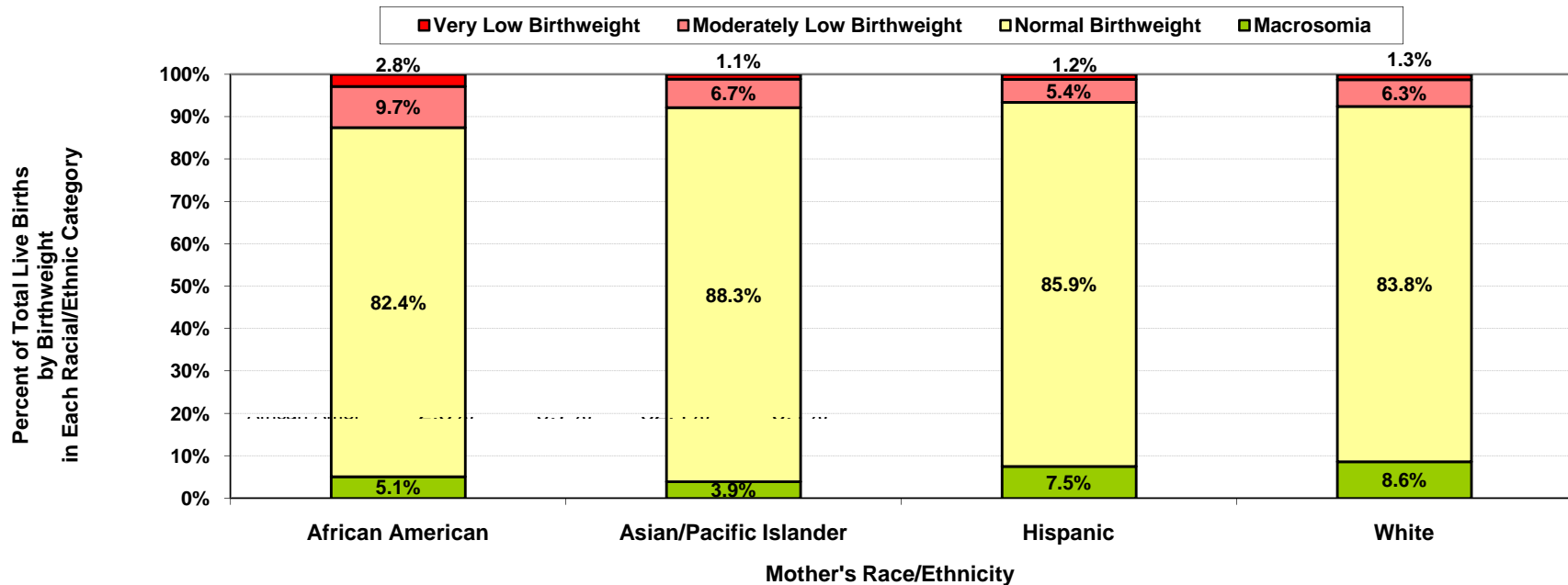

Los Angeles County, 2007											
Mother's Race/Ethnicity	Very Low Birthweight		Moderately Low Birthweight		Normal Birthweight		Macrosomia		Birthweight Unknown		Total Live Births
	0 to 1,499 grams		1,500 to 2,499 grams		2,500 to 3,999 grams		4,000+ grams				
	Number	Percent	Number	Percent	Number	Percent	Number	Percent	Number	Percent	
African American	324	2.8	1,105	9.7	9,399	82.4	578	5.1	0	0.0	11,406
Asian/Pacific Islander	192	1.1	1,198	6.7	15,687	88.3	692	3.9	0	0.0	17,769
Hispanic	1,121	1.2	5,177	5.4	82,225	85.9	7,163	7.5	0	0.0	95,686
Native American	4	N/C	20	8.5	196	83.1	16	6.8	0	0.0	236
White	324	1.3	1,615	6.3	21,596	83.8	2,223	8.6	0	0.0	25,758
Other/Unknown	22	2.3	84	8.8	771	80.5	81	8.5	0	0.0	958
Total	1,987	1.3	9,199	6.1	129,874	85.5	10,753	7.1	0	0.0	151,813

Source: California Department of Public Health, Center for Health Statistics, OHIR Vital Statistics Section, 2007.

**Percent of Total Live Births
by Gestational Age and by Mother's Race/Ethnicity
Los Angeles County, 2007**

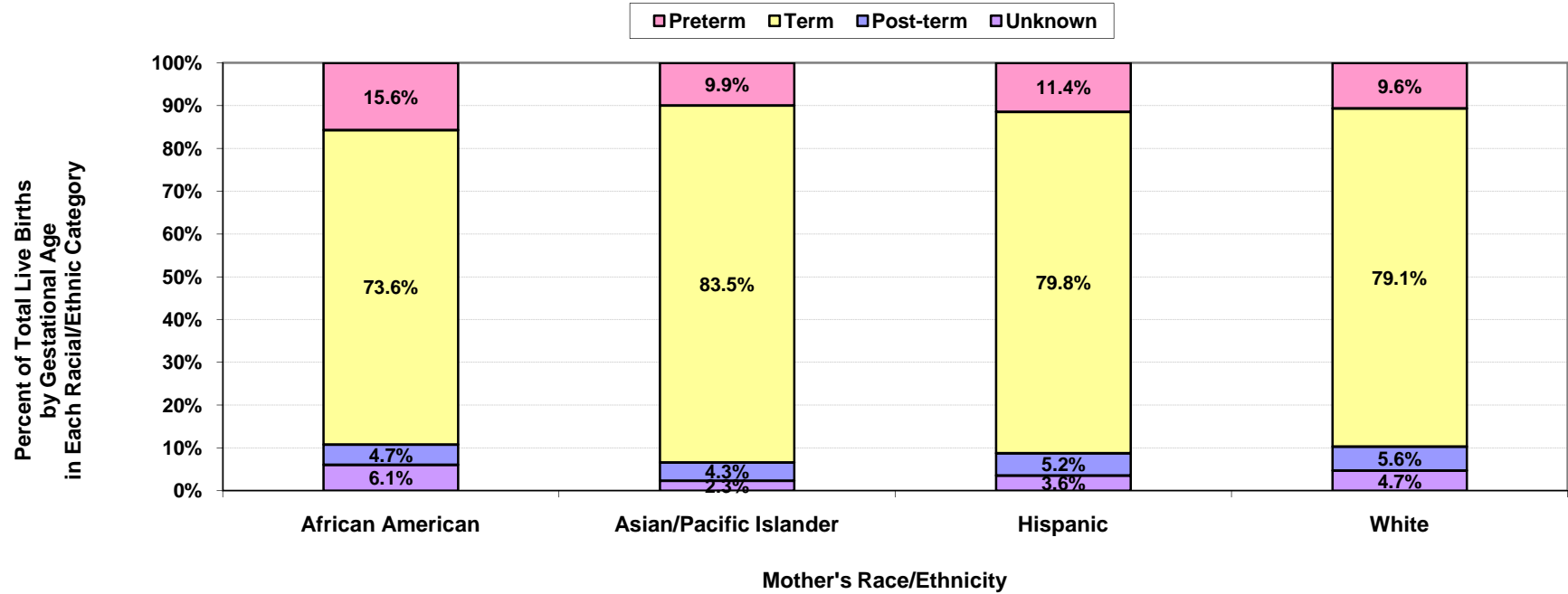

Los Angeles County, 2007											
Mother's Race/Ethnicity	Very Preterm		Moderately Preterm		Term		Post-term		Gestational Age Unknown		Total Live Births
	< 32 weeks		32-36 weeks		37-41 weeks		42+ weeks				
	Number	Percent	Number	Percent	Number	Percent	Number	Percent	Number	Percent	
African American	368	3.2	1,416	12.4	8,391	73.6	540	4.7	691	6.1	11,406
Asian/Pacific Islander	212	1.2	1,544	8.7	14,837	83.5	760	4.3	416	2.3	17,769
Hispanic	1,526	1.6	9,358	9.8	76,383	79.8	5,003	5.2	3,416	3.6	95,686
Native American	7	3.0	30	12.7	174	73.7	13	5.5	12	5.1	236
White	346	1.3	2,386	9.3	20,368	79.1	1,441	5.6	1,217	4.7	25,758
Other/Unknown	27	2.8	94	9.8	684	71.4	30	3.1	123	12.8	958
Total	2,486	1.6	14,828	9.8	120,837	79.6	7,787	5.1	5,875	3.9	151,813

Note: Unknown includes those weeks of gestation not stated, less than 17 weeks of gestation, and 53 weeks or more gestation. These categories reflect inaccuracies rather than actual gestation periods. Gestation is calculated from reported date of last menses.

Source: California Department of Public Health, Center for Health Statistics, OHIR Vital Statistics Section, 2007.

**Percent of Total Live Births
by Mother's Age and by Mother's Race/Ethnicity
Los Angeles County, 2007**

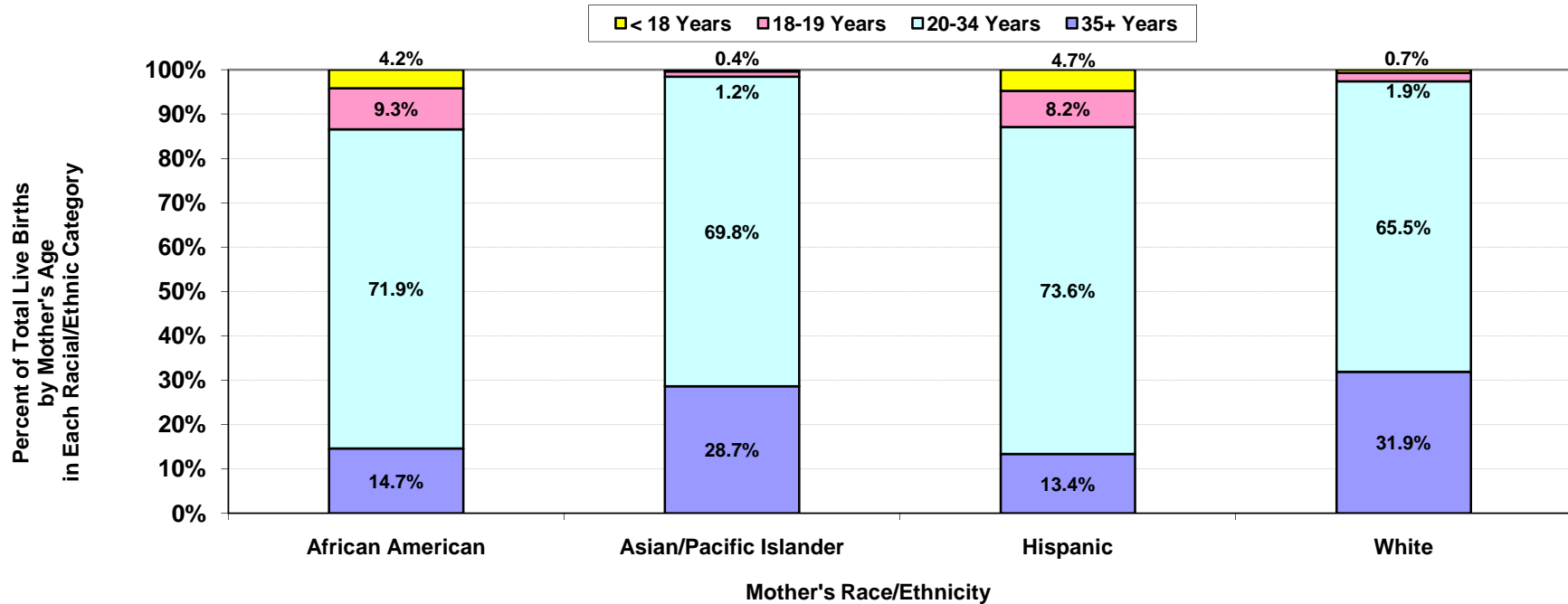

Los Angeles County, 2007											
Mother's Race/Ethnicity	Mother's Age										Total Live Births
	< 18		18 - 19		20 - 34		35+		Unknown		
	Number	Percent	Number	Percent	Number	Percent	Number	Percent	Number	Percent	
African American	475	4.2	1,060	9.3	8,199	71.9	1,671	14.7	1	0.0	11,406
Asian/Pacific Islander	72	0.4	209	1.2	12,394	69.8	5,093	28.7	1	0.0	17,769
Hispanic	4,534	4.7	7,845	8.2	70,462	73.6	12,843	13.4	2	0.0	95,686
Native American	9	3.8	17	7.2	163	69.1	47	19.9	0	0.0	236
White	189	0.7	484	1.9	16,870	65.5	8,213	31.9	2	0.0	25,758
Other/Unknown	10	1.0	28	2.9	612	63.9	297	31.0	11	1.1	958
Total	5,289	3.5	9,643	6.4	108,700	71.6	28,164	18.6	17	0.0	151,813

Source: California Department of Public Health, Center for Health Statistics, OHIR Vital Statistics Section, 2007.

**Percent of Total Live Births
by Mother's Years of Education and by Mother's Race/Ethnicity
Los Angeles County, 2007**

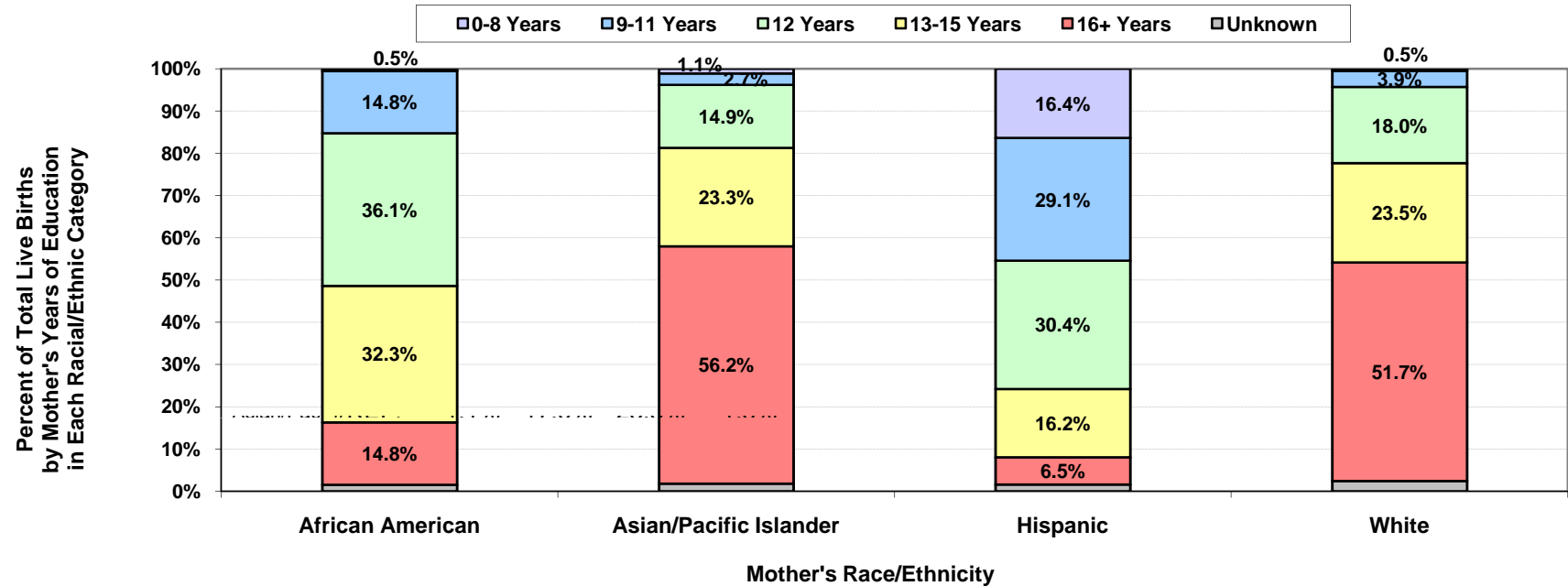

Los Angeles County, 2007												
Mother's Race/Ethnicity	Mother's Years of Education											
	0 to 8		9 to 11		12		13 to 15		16+		Unknown	
	Number	Percent	Number	Percent	Number	Percent	Number	Percent	Number	Percent	Number	Percent
African American	61	0.5	1,683	14.8	4,116	36.1	3,688	32.3	1,686	14.8	172	1.5
Asian/Pacific Islander	204	1.1	475	2.7	2,649	14.9	4,136	23.3	9,992	56.2	313	1.8
Hispanic	15,666	16.4	27,799	29.1	29,080	30.4	15,486	16.2	6,172	6.5	1,483	1.5
Native American	5	2.1	35	14.8	90	38.1	61	25.8	39	16.5	6	2.5
White	119	0.5	998	3.9	4,639	18.0	6,059	23.5	13,326	51.7	617	2.4
Other/Unknown	3	N/C	29	3.0	69	7.2	86	9.0	114	11.9	657	68.6
Total	16,058	10.6	31,019	20.4	40,643	26.8	29,516	19.4	31,329	20.6	3,248	2.1

Total Live Births
11,406
17,769
95,686
236
25,758
958
151,813

Note: This analysis did not adjust for teen mothers who may not be old enough to have reached a higher categorical education level.
Source: California Department of Public Health, Center for Health Statistics, OHIR Vital Statistics Section, 2007.

**Percent of Total Live Births
by Parity and by Mother's Race/Ethnicity
Los Angeles County, 2007**

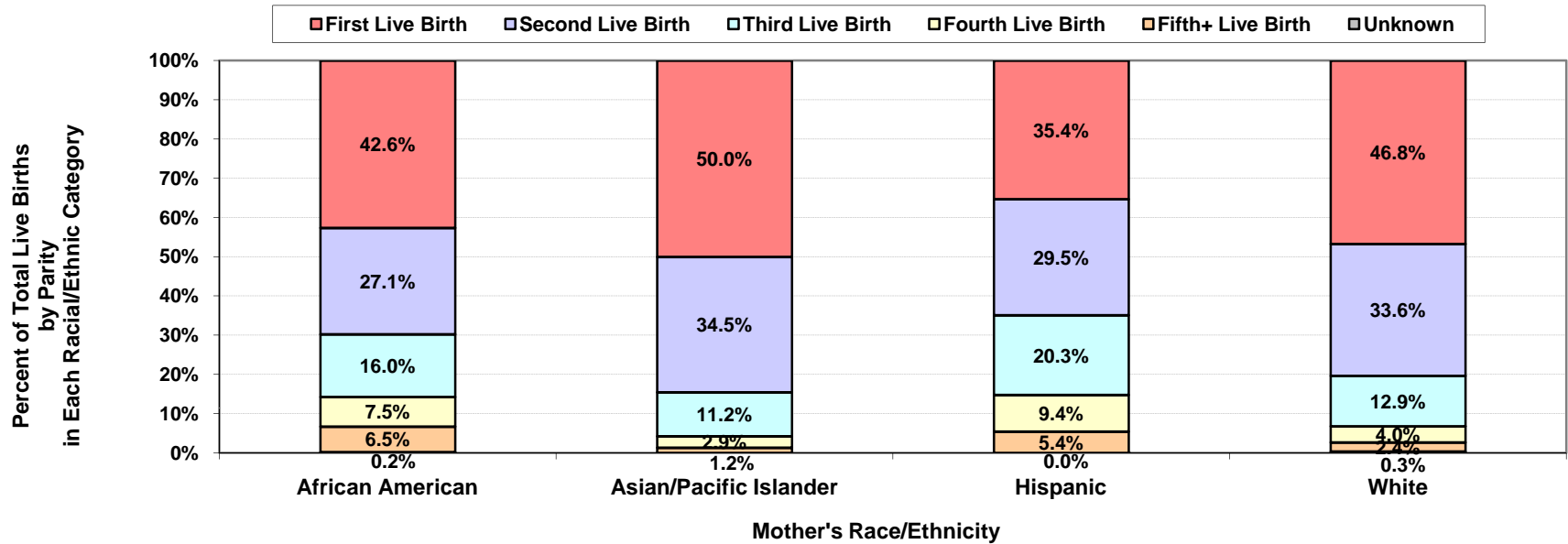

Los Angeles County, 2007													Total Live Births
Mother's Race/Ethnicity	Parity												
	First Live Birth		Second Live Birth		Third Live Birth		Fourth Live Birth		Fifth+ Live Birth		Unknown		
	Number	Percent	Number	Percent	Number	Percent	Number	Percent	Number	Percent	Number	Percent	
African American	4,864	42.6	3,094	27.1	1,825	16.0	859	7.5	744	6.5	20	0.2	11,406
Asian/Pacific Islander	8,892	50.0	6,137	34.5	1,986	11.2	519	2.9	213	1.2	22	0.1	17,769
Hispanic	33,846	35.4	28,237	29.5	19,470	20.3	8,960	9.4	5,126	5.4	47	0.0	95,686
Native American	83	35.2	67	28.4	38	16.1	15	6.4	32	13.6	1	0.4	236
White	12,044	46.8	8,663	33.6	3,314	12.9	1,041	4.0	612	2.4	84	0.3	25,758
Other/Unknown	432	45.1	273	28.5	110	11.5	44	4.6	47	4.9	52	5.4	958
Total	60,161	39.6	46,471	30.6	26,743	17.6	11,438	7.5	6,774	4.5	226	0.1	151,813

Note: Parity = number of pregnancies resulting in live births to a woman.
Source: California Department of Public Health, Center for Health Statistics, OHIR Vital Statistics Section, 2007.

**Percent of Total Live Births
by Mother's Trimester Prenatal Care (PNC) Began and by Mother's Race/Ethnicity
Los Angeles County, 2007**

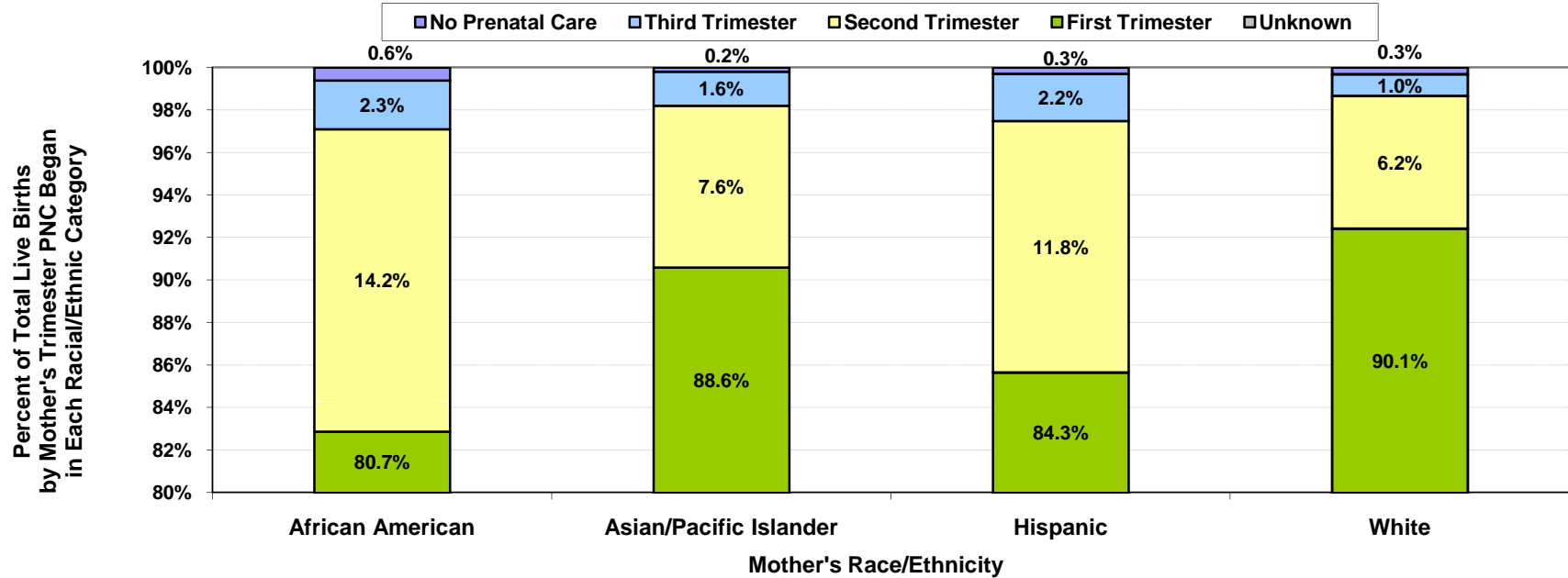

Los Angeles County, 2007											
Mother's Race/Ethnicity	No Prenatal Care		Mother's Trimester Prenatal Care Began						Unknown		Total Live Births
			First		Second		Third				
	Number	Percent	Number	Percent	Number	Percent	Number	Percent	Number	Percent	
African American	70	0.6	9,205	80.7	1,623	14.2	261	2.3	247	2.2	11,406
Asian/Pacific Islander	34	0.2	15,744	88.6	1,352	7.6	286	1.6	353	2.0	17,769
Hispanic	285	0.3	80,693	84.3	11,319	11.8	2,126	2.2	1,263	1.3	95,686
Native American	5	2.1	183	77.5	34	14.4	9	3.8	5	2.1	236
White	81	0.3	23,202	90.1	1,608	6.2	263	1.0	604	2.3	25,758
Other/Unknown	7	0.7	714	74.5	77	8.0	12	1.3	148	15.4	958
Total	482	0.3	129,741	85.5	16,013	10.5	2,957	1.9	2,620	1.7	151,813

Year 2010 Objective: Increase the proportion of pregnant women who receive prenatal care in the first trimester of pregnancy to 90 percent of live births.

Note: "Trimester Prenatal Care (PNC) Began" excludes the prenatal care experiences of all women whose pregnancies did not result in a live birth.

Source: California Department of Public Health, Center for Health Statistics, OHIR Vital Statistics Section, 2007.

**Percent of Total Live Births
by Adequacy of Prenatal Care Utilization Index and by Mother's Race/Ethnicity
Los Angeles County, 2007**

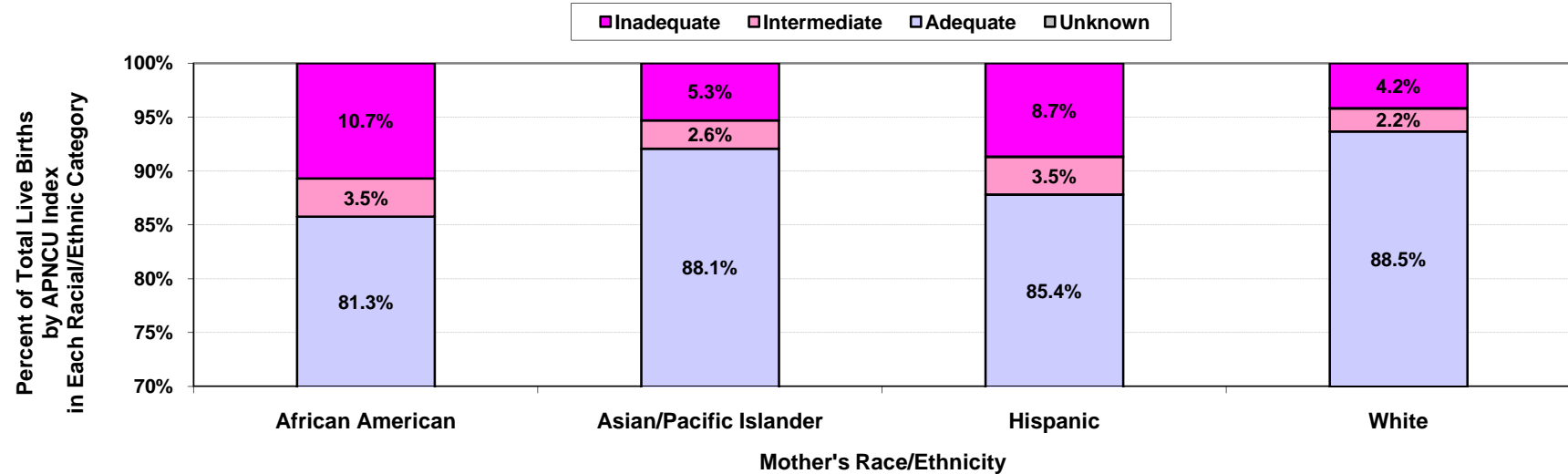

Los Angeles County, 2007									Total Live Births
Mother's Race/Ethnicity	Adequacy of Prenatal Care Utilization Index								
	Adequate		Intermediate		Inadequate		Unknown		
	Number	Percent	Number	Percent	Number	Percent	Number	Percent	
African American	9,269	81.3	403	3.5	1,219	10.7	515	4.5	11,406
Asian/Pacific Islander	15,655	88.1	466	2.6	943	5.3	705	4.0	17,769
Hispanic	81,736	85.4	3,366	3.5	8,296	8.7	2,288	2.4	95,686
Native American	189	80.1	7	3.0	30	12.7	10	4.2	236
White	22,797	88.5	554	2.2	1,076	4.2	1,331	5.2	25,758
Other/Unknown	687	71.7	25	2.6	57	5.9	189	19.7	958
Total	130,333	85.9	4,821	3.2	11,621	7.7	5,038	3.3	151,813

Year 2010 Objective: Increase the proportion of pregnant women who receive early and adequate prenatal care to 90 percent of live births.

Note: The APNCU Index measures prenatal care utilization, which includes consideration of the month prenatal care began and the number of prenatal care visits during the time mothers actually received prenatal care. This utilization index is based on the recommendations established by the American College of Obstetrics and Gynecologists (ACOG). Appendix A contains the specific criteria for timing and number of prenatal care visits that are used to assign adequacy categories.

Source: California Department of Public Health, Center for Health Statistics, OHIR Vital Statistics Section, 2007.

**Percent of Total Live Births
by Source of Payment for Prenatal Care (PNC) and by Mother's Race/Ethnicity
Los Angeles County, 2007**

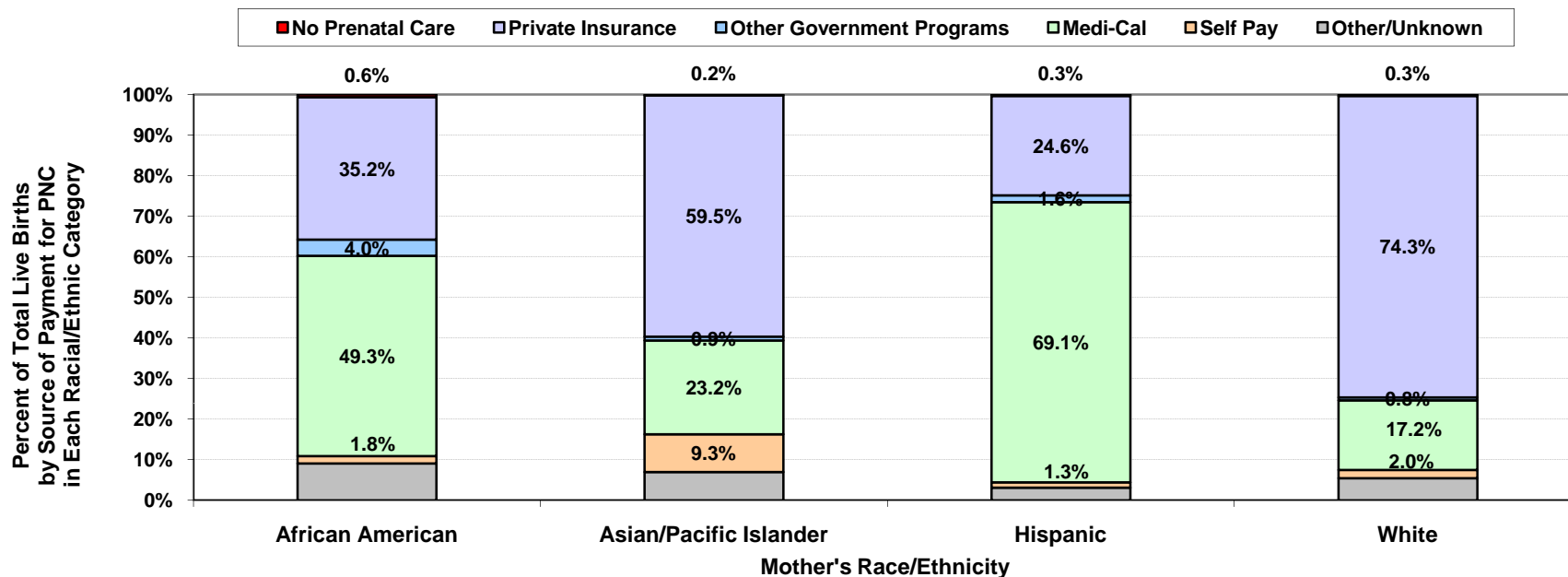

Los Angeles County, 2007													
Mother's Race/Ethnicity	Source of Payment for Prenatal Care												Total Live Births
	No Prenatal Care		Private Insurance		Other Government Programs		Medi-Cal		Self Pay		Other/Unknown		
	Number	Percent	Number	Percent	Number	Percent	Number	Percent	Number	Percent	Number	Percent	
African American	70	0.6	4,010	35.2	456	4.0	5,625	49.3	210	1.8	1,035	9.1	11,406
Asian/Pacific Islander	34	0.2	10,568	59.5	166	0.9	4,116	23.2	1,644	9.3	1,241	7.0	17,769
Hispanic	285	0.3	23,504	24.6	1,558	1.6	66,109	69.1	1,288	1.3	2,942	3.1	95,686
Native American	5	2.1	83	35.2	9	3.8	117	49.6	5	2.1	17	7.2	236
White	81	0.3	19,145	74.3	195	0.8	4,421	17.2	518	2.0	1,398	5.4	25,758
Other/Unknown	7	0.7	618	64.5	7	0.7	190	19.8	22	2.3	114	11.9	958
Total	482	0.3	57,928	38.2	2,391	1.6	80,578	53.1	3,687	2.4	6,747	4.4	151,813

Source: California Department of Public Health, Center for Health Statistics, OHIR Vital Statistics Section, 2007.

**Percent of Total Live Births
by Birthweight and by Service Planning Area (SPA)
Los Angeles County, 2007**

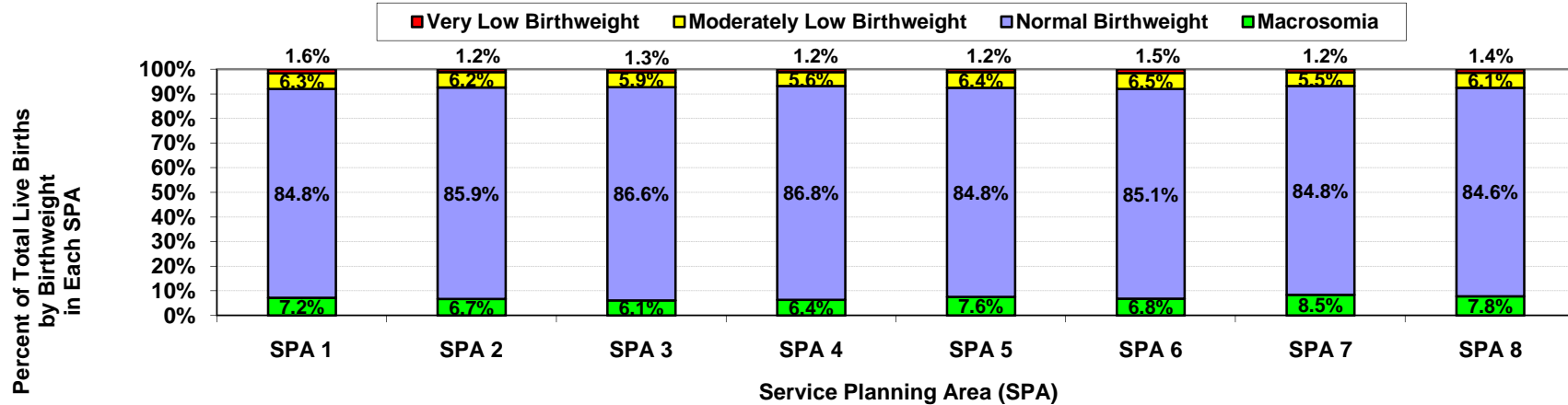

Los Angeles County, 2007											
Service Planning Area (SPA)	Very Low Birthweight		Moderately Low Birthweight		Normal Birthweight		Macrosomia		Birthweight Unknown		Total Live Births
	0 to 1,499 grams		1,500 to 2,499 grams		2,500 to 3,999 grams		4,000+ grams				
	Number	Percent	Number	Percent	Number	Percent	Number	Percent	Number	Percent	
1 - Antelope Valley	103	1.6	403	6.3	5,399	84.8	461	7.2	0	0.0	6,366
2 - San Fernando	346	1.2	1,830	6.2	25,283	85.9	1,986	6.7	0	0.0	29,445
3 - San Gabriel	338	1.3	1,529	5.9	22,307	86.6	1,583	6.1	0	0.0	25,757
4 - Metro	192	1.2	927	5.6	14,364	86.8	1,067	6.4	0	0.0	16,550
5 - West	81	1.2	443	6.4	5,874	84.8	525	7.6	0	0.0	6,923
6 - South	336	1.5	1,471	6.5	19,174	85.1	1,540	6.8	0	0.0	22,521
7 - East	267	1.2	1,183	5.5	18,112	84.8	1,809	8.5	0	0.0	21,371
8 - South Bay	315	1.4	1,364	6.1	18,834	84.6	1,741	7.8	0	0.0	22,254
Unknown	9	1.4	49	7.8	527	84.2	41	6.5	0	0.0	626
Total	1,987	1.3	9,199	6.1	129,874	85.5	10,753	7.1	0	0.0	151,813

Note: The mothers' residential zip codes were used to allocate live births to corresponding SPA. SPA corresponding to each zip code (published in 2003) were designated using the zip code centroids. Published statistics based on other corresponding tables may vary when compared. Records that cannot be assigned to any SPA are classified as 'Unknown'.

Source: California Department of Public Health, Center for Health Statistics, OHIR Vital Statistics Section, 2007.

**Percent of Total Live Births
by Gestational Age and by Service Planning Area (SPA)
Los Angeles County, 2007**

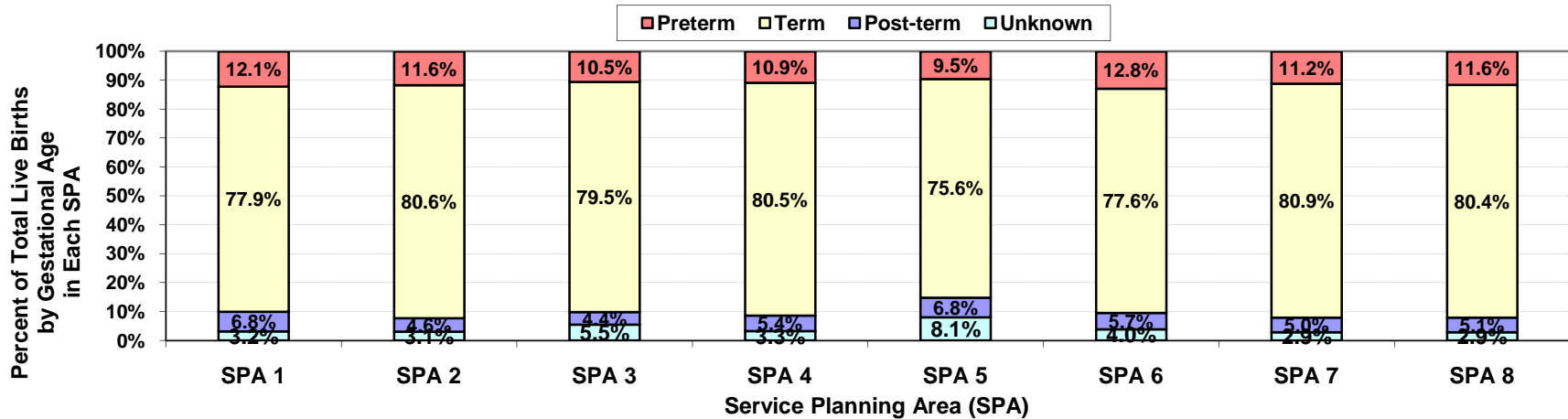

Los Angeles County, 2007											Total Live Births
Service Planning Area (SPA)	Very Preterm		Moderate Preterm		Term		Post-term		Gestational Age Unknown		
	< 32 weeks		32-36 weeks		37-41 weeks		42+ weeks				
	Number	Percent	Number	Percent	Number	Percent	Number	Percent	Number	Percent	
1 - Antelope Valley	132	2.1	640	10.1	4,958	77.9	433	6.8	203	3.2	6,366
2 - San Fernando	456	1.5	2,973	10.1	23,735	80.6	1,360	4.6	921	3.1	29,445
3 - San Gabriel	346	1.3	2,371	9.2	20,485	79.5	1,135	4.4	1,420	5.5	25,757
4 - Metro	238	1.4	1,561	9.4	13,317	80.5	890	5.4	544	3.3	16,550
5 - West	85	1.2	573	8.3	5,234	75.6	472	6.8	559	8.1	6,923
6 - South	464	2.1	2,421	10.7	17,473	77.6	1,273	5.7	890	4.0	22,521
7 - East	355	1.7	2,031	9.5	17,293	80.9	1,065	5.0	627	2.9	21,371
8 - South Bay	398	1.8	2,175	9.8	17,901	80.4	1,125	5.1	655	2.9	22,254
Unknown	12	1.9	83	13.3	441	70.4	34	5.4	56	8.9	626
Total	2,486	1.6	14,828	9.8	120,837	79.6	7,787	5.1	5,875	3.9	151,813

Note: Unknown includes those weeks of gestation not stated, less than 17 weeks of gestation, and 53 weeks or more gestation. These categories reflect inaccuracies rather than actual gestation periods. Gestation is calculated from reported date of last menses. The mothers' residential zip codes were used to allocate live births to corresponding SPA. SPA corresponding to each zip code (published in 2003) were designated using the zip code centroids. Published statistics based on other corresponding tables may vary when compared. Records that cannot be assigned to any SPA are classified as 'Unknown'.

Source: California Department of Public Health, Center for Health Statistics, OHIR Vital Statistics Section, 2007.

**Percent of Total Live Births
by Mother's Trimester Prenatal Care (PNC) Began and by Service Planning Area (SPA)
Los Angeles County, 2007**

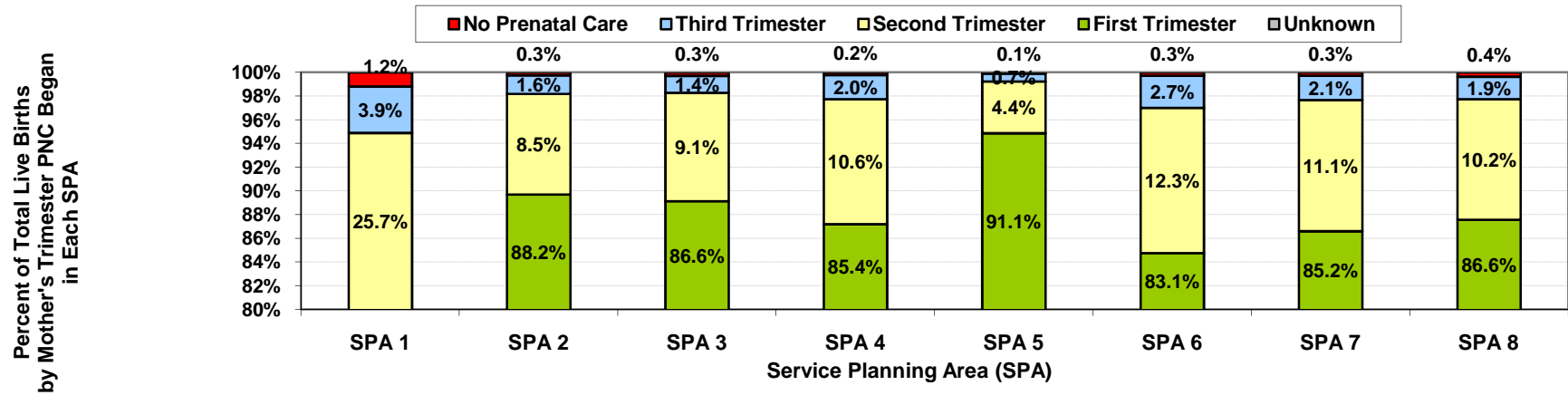

Los Angeles County, 2007											Total Live Births
Service Planning Area (SPA)	No Prenatal Care		Mother's Trimester Prenatal Care Began						Unknown		
			First		Second		Third				
	Number	Percent	Number	Percent	Number	Percent	Number	Percent	Number	Percent	
1 - Antelope Valley	76	1.2	4,387	68.9	1,635	25.7	249	3.9	19	0.3	6,366
2 - San Fernando	75	0.3	25,963	88.2	2,498	8.5	461	1.6	448	1.5	29,445
3 - San Gabriel	75	0.3	22,309	86.6	2,356	9.1	368	1.4	649	2.5	25,757
4 - Metro	37	0.2	14,126	85.4	1,747	10.6	336	2.0	304	1.8	16,550
5 - West	7	0.1	6,306	91.1	302	4.4	46	0.7	262	3.8	6,923
6 - South	63	0.3	18,717	83.1	2,763	12.3	609	2.7	369	1.6	22,521
7 - East	58	0.3	18,217	85.2	2,366	11.1	440	2.1	290	1.4	21,371
8 - South Bay	81	0.4	19,270	86.6	2,267	10.2	420	1.9	216	1.0	22,254
Unknown	10	1.6	446	71.2	79	12.6	28	4.5	63	10.1	626
Total	482	0.3	129,741	85.5	16,013	10.5	2,957	1.9	2,620	1.7	151,813

Note: "Trimester Prenatal Care (PNC) Began" excludes the prenatal care experiences of all women whose pregnancies did not result in a live birth. The mothers' residential zip codes were used to allocate live births to corresponding SPA. SPA corresponding to each zip code (published in 2003) were designated using the zip code centroids. Published statistics based on other corresponding tables may vary when compared. Records that cannot be assigned to any SPA are classified as 'Unknown'.

Source: California Department of Public Health, Center for Health Statistics, OHIR Vital Statistics Section, 2007.

**Percent of Total Live Births
by Birthweight and by Source of Payment for Prenatal Care (PNC)
Los Angeles County, 2007**

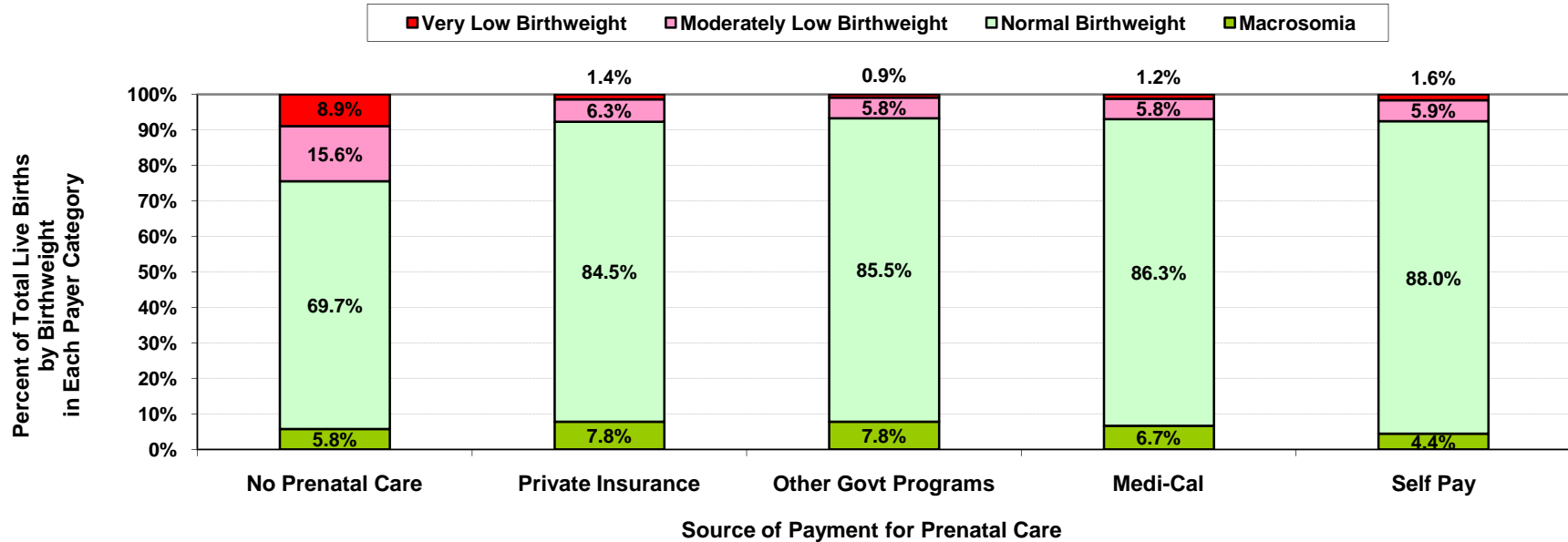

Los Angeles County, 2007											
Source of Payment for Prenatal Care	Very Low Birthweight		Moderately Low Birthweight		Normal Birthweight		Macrosomia		Birthweight Unknown		Total Live Births
	0 to 1,499 grams		1,500 to 2,499 grams		2,500 to 3,999 grams		4,000+ grams				
	Number	Percent	Number	Percent	Number	Percent	Number	Percent	Number	Percent	
No Prenatal Care	43	8.9	75	15.6	336	69.7	28	5.8	0	0.0	482
Private Insurance	802	1.4	3,671	6.3	48,923	84.5	4,532	7.8	0	0.0	57,928
Other Govt Programs	21	0.9	139	5.8	2,044	85.5	187	7.8	0	0.0	2,391
Medi-Cal	973	1.2	4,653	5.8	69,558	86.3	5,394	6.7	0	0.0	80,578
Self Pay	60	1.6	219	5.9	3,244	88.0	164	4.4	0	0.0	3,687
Other/Unknown	88	1.3	442	6.6	5,769	85.5	448	6.6	0	0.0	6,747
Total	1,987	1.3	9,199	6.1	129,874	85.5	10,753	7.1	0	0.0	151,813

Source: California Department of Public Health, Center for Health Statistics, OHIR Vital Statistics Section, 2007.

**Percent of Total Live Births by Adequacy of Prenatal Care Utilization Index
and by Source of Payment for Prenatal Care (PNC)
Los Angeles County, 2007**

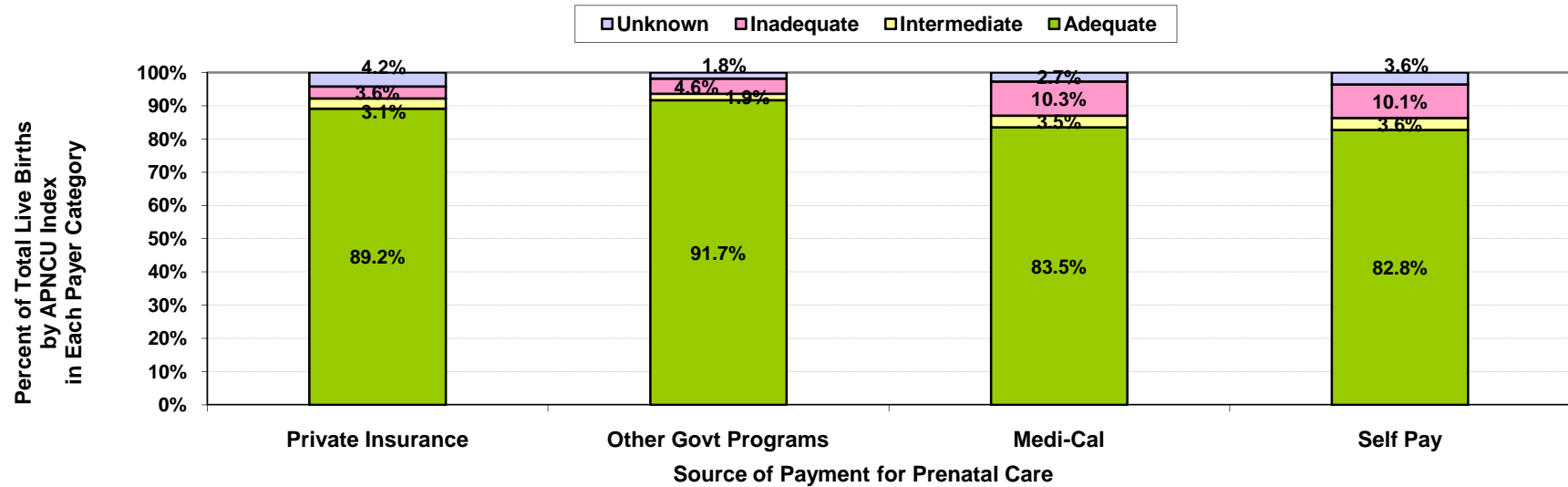

Los Angeles County, 2007									
Source of Payment for Prenatal Care	Adequacy of Prenatal Care Utilization Index						Unknown		Total Live Births
	Adequate		Intermediate		Inadequate		Number	Percent	
	Number	Percent	Number	Percent	Number	Percent			
No Prenatal Care	0	0.0	0	0.0	482	100.0	0	0.0	482
Private Insurance	51,646	89.2	1,768	3.1	2,068	3.6	2,446	4.2	57,928
Other Govt Programs	2,193	91.7	45	1.9	109	4.6	44	1.8	2,391
Medi-Cal	67,318	83.5	2,802	3.5	8,307	10.3	2,151	2.7	80,578
Self Pay	3,051	82.8	132	3.6	373	10.1	131	3.6	3,687
Other/Unknown	6,125	90.8	74	1.1	282	4.2	266	3.9	6,747
Total	130,333	85.9	4,821	3.2	11,621	7.7	5,038	3.3	151,813

Note: The APNCU Index measures prenatal care utilization, which includes consideration of the month prenatal care began and the number of prenatal care visits during the time mothers actually received prenatal care. This utilization index is based on the recommendations established by the American College of Obstetrics and Gynecologists (ACOG). Appendix A contains the specific criteria for timing and number of prenatal care visits that are used to assign adequacy categories.

Source: California Department of Public Health, Center for Health Statistics, OHIR Vital Statistics Section, 2007.

**Percent of Total Live Births by Mother's Trimester Prenatal Care (PNC) Began
and by Source of Payment for Prenatal Care (PNC)
Los Angeles County, 2007**

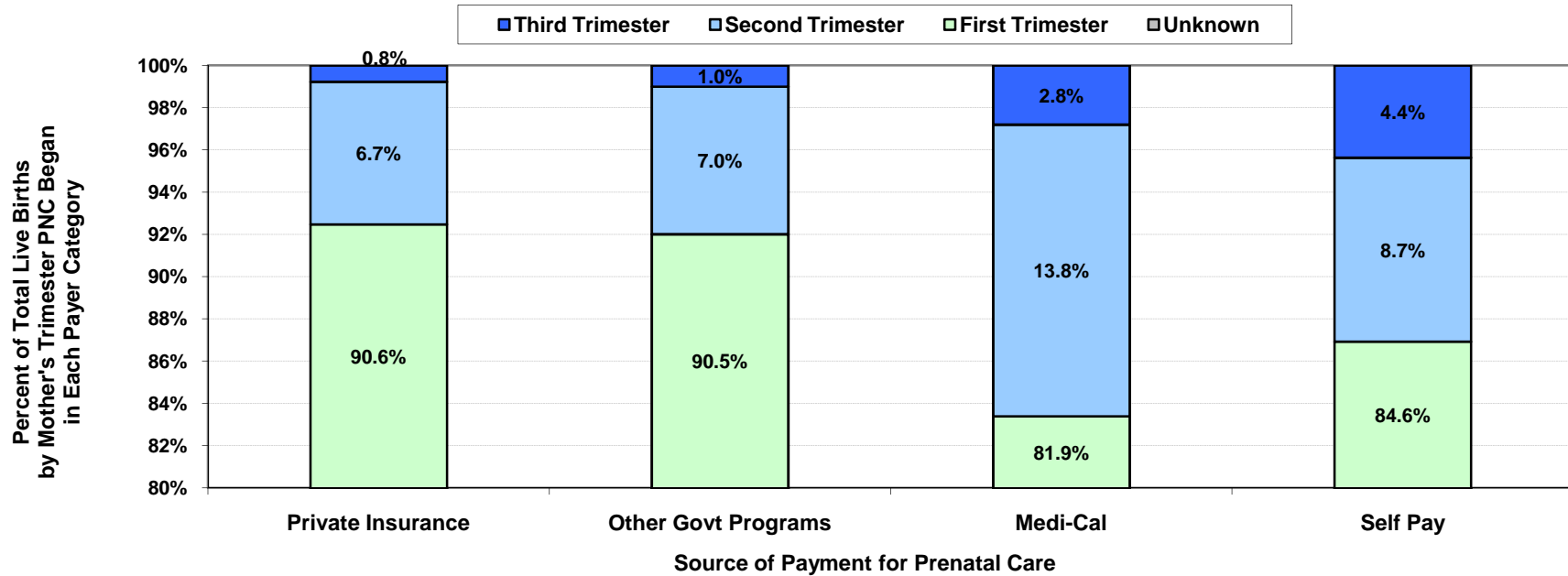

Los Angeles County, 2007											
Source of Payment for Prenatal Care	No Prenatal Care		Mother's Trimester Prenatal Care Began						Unknown		Total Live Births
	Number	Percent	First		Second		Third		Number	Percent	
			Number	Percent	Number	Percent	Number	Percent			
No Prenatal Care	482	100.0	0	0.0	0	0.0	0	0.0	0	0.0	482
Private Insurance	0	0.0	52,506	90.6	3,906	6.7	450	0.8	1,066	1.8	57,928
Other Govt Programs	0	0.0	2,165	90.5	167	7.0	24	1.0	35	1.5	2,391
Medi-Cal	0	0.0	66,003	81.9	11,123	13.8	2,256	2.8	1,196	1.5	80,578
Self Pay	0	0.0	3,118	84.6	321	8.7	161	4.4	87	2.4	3,687
Other/Unknown	0	0.0	5,949	88.2	496	7.4	66	1.0	236	3.5	6,747
Total	482	0.3	129,741	85.5	16,013	10.5	2,957	1.9	2,620	1.7	151,813

Note: "Trimester Prenatal Care (PNC) Began" excludes the prenatal care experiences of all women whose pregnancies did not result in a live birth.
Source: California Department of Public Health, Center for Health Statistics, OHIR Vital Statistics Section, 2007.

Number of Live Births by Zip Code* and Service Planning Area (SPA)

Los Angeles County, 2007

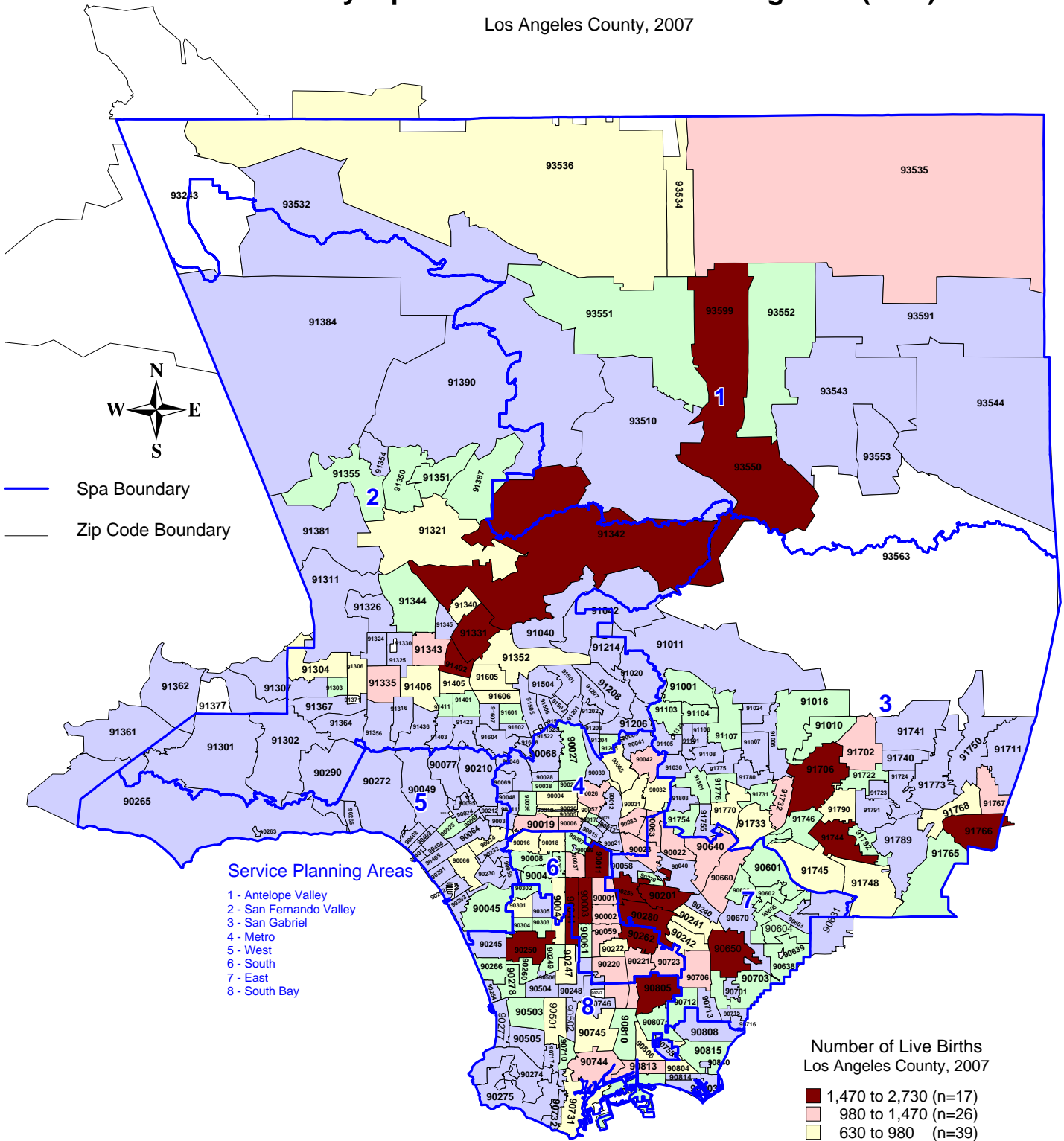

*Los Angeles County zip code boundaries as of April 2007

Total number of live births in Los Angeles County in 2007 = 151,813

Source: California Department of Public Health, Center for Health Statistics, Vital Statistics Section, 2007

n = total zip codes in range

Percent of Live Births by Zip Code* and Service Planning Area (SPA)

Los Angeles County, 2007

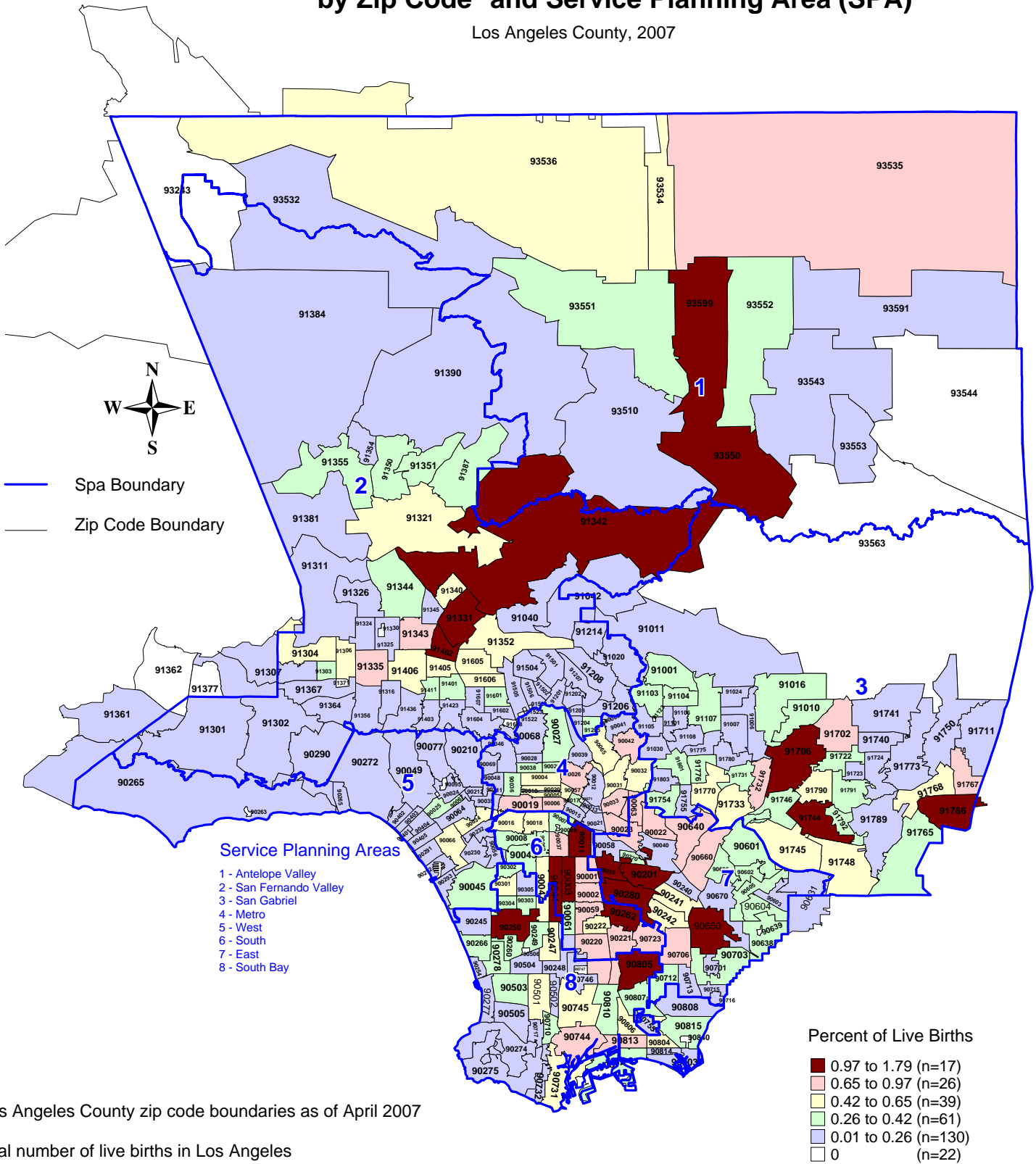

*Los Angeles County zip code boundaries as of April 2007

Total number of live births in Los Angeles County in 2007 = 151, 813

Source: California Department of Public Health, Center for Health Statistics, Vital Statistics Section, 2007

n = total zip codes in range