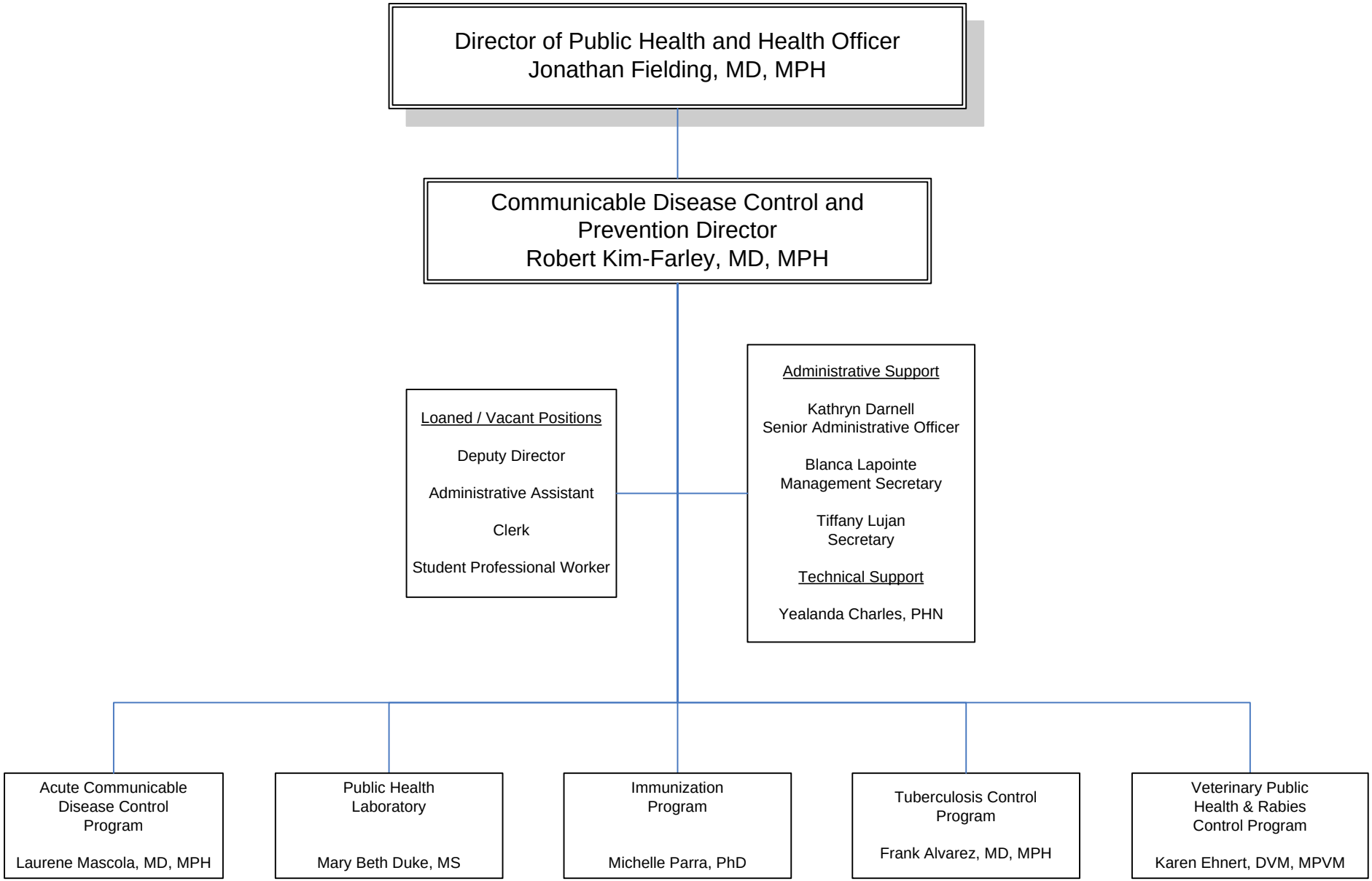Los Angeles County Department of Public Health
Communicable Disease Control and Prevention